

INCIDENT ACTION PLAN

Thor & Slate Creek Fires



Saturday, September 10, 2022

0700-1900 Operational Period

Thor
WA-COF-001595
BTO - 221
P6 P0HU (0621)

Slate Creek
WA-COF-001805
P6 P1TM (0621)



Incident Objectives	1. Incident Name	2. Date Prepared	3. Time Prepared
	Thor & Slate Creek	9/9/2022	1800
4. Operational Period (Date and Time)			
9/10/2022		0700-1900	
5. General Control Objectives for the Incident (include Alternatives)			
<ul style="list-style-type: none"> • Implement risk management practices that provide for the safety of firefighters, other responders, and the public. • Maintain control lines in areas where there is a high probability of success and ensure that firefighter exposure is commensurate with values at risk. • Minimize cost and resources damage. • Coordinate and communicate with community, local cooperators, stake holders, and media regarding fire activities and status updates. • Manage the human resources assigned to the fire in a manner that promotes a positive and harassment free work environment. • Utilize the Best Management Practices to reduce the spread of COVID-19 to the community and firefighters. 			
6. Weather Forecast for Operational Period			
See attached weather forecast.			
7. General Safety Message			
<ul style="list-style-type: none"> • Provide for firefighter and public safety at all times. • Monitor compliance of 10 and 18 by all incident personnel. • Adhere to 2:1 work/rest ratio for all fire line personnel. • Aviation safety is high priority. Assess the risk against the benefit of the mission. • Ensure all assigned personnel understand emergency medical reporting & transport procedures including locations of nearest emergency responders & facilities. 			
8. Attachments (check if attached)			
<input checked="" type="checkbox"/> Organization List (ICS 203) <input checked="" type="checkbox"/> Assignment List (ICS 204) <input type="checkbox"/> Air Operations (ICS 220) <input checked="" type="checkbox"/> Weather <input checked="" type="checkbox"/> Communication Plan (ICS 205) <input type="checkbox"/> HR Message <input checked="" type="checkbox"/> Safety Message <input checked="" type="checkbox"/> Medical Plan (ICS 206) <input checked="" type="checkbox"/> Incident Maps			
ICS-202	9. Prepared by (PSC)	10. Approved by (IC)	
			

ORGANIZATION ASSIGNMENT LIST

1. Incident Name Thor & Slate Creek		9. OPERATIONS SECTION	
2. Date 9/9/2022	3. Time 1800	Chief	Dan Gleason
4. Operational Period 9/10/2022 0700-1900		Deputy	
5. INCIDENT COMMANDER & STAFF		a. Division Thor	
Incident Commander	Shane Robson	Division Supervisor	Pat Warker
Deputy		Deputy	
Safety Officer	Bob Schwiesow	Division/Group	
Safety Officer (T)	Jeff Higans	Division/Group	
Information Officer	Don Malone	b. Division Slate Creek	
		Division Supervisor	
		Deputy	
6. AGENCY REPRESENTATIVE		Division/Group	
Agency	Name	Division/Group	
USFS	Carin Vadala	c. Division	
Resource Advisor	Nicole Cloud	Division Supervisor	
		Deputy	
		Division/Group	
		Division/Group	
		d. Air Operations	
7. PLANNING SECTION		Air Ops Branch Director	
Chief	Debbie Plummer	Air Support Supervisor	
Deputy	Walt Seidel	Air Attack Supervisor	
Resource Unit		Helicopter Coordinator	
Situation Unit		Air Tanker Coordinator	
Documentation Unit		10. FINANCE SECTION	
Demobilization Unit		Chief	Cari Richardson
Human Resources		Deputy	Marcy Johnson
Technical Specialist (Name/Specialty)		Time Unit	Steve Eaheart (T)
		Procurement Unit	
		Cost Unit	
		11. CONTACTS / OTHER INFORMATION	
8. LOGISTICS SECTION		NEWICC 509.685.6900 fax 509.685.6918	
Chief	Mike Bucy	NEWICC after hours 509.685.6928	
Deputy	Mark Williams		
Supply Unit			
Facilities Unit			
Ground Support Unit			
Communications Unit			
Medical Unit			
Security Unit		Prepared by (Resource Unit Leader)	
Food Unit		Walt Seidel	

DIVISION ASSIGNMENT LIST	1. Branch	2. Division / Group	Thor
---------------------------------	-----------	---------------------	-------------

3. Incident Name Thor & Slate Creek	4. Operational Period Date: 9/10/2022 Time: 0700-1900
---	--

5. Operations Personnel			
Operations Chief	<i>Dan Gleason</i>	Branch Director	
Safety Officer	<i>Bob Schwiesow / Jeff Higans</i>	Division/Group Supervisor	<i>Pat Warker</i>

6. Resources Assigned this Period						
RO #	Strike Team/Task Force/Resource	Leader	# People	Contact (phone, radio freq, etc.)	EMT	Remarks
	C301	Jake Morse	7		<input type="checkbox"/>	
E-10	T6 Eng Kalispel Brush 1	Joseph Becker	3		<input type="checkbox"/>	Local Loan
E-14	T6 NorthridgeWildfireLLC	Brittany Nordhagen	3		<input type="checkbox"/>	LWD 9/10
E-21	PECN3 T32	Brad Hanson	1		<input type="checkbox"/>	LWD 9/17
E-22	H&H WT2	John Fergenson	1		<input type="checkbox"/>	LWD 9/21
E-24	DOZ3	Darrell Green	2		<input type="checkbox"/>	LWD 9/21
E-26	CHIP	Fonseca Forestry	2		<input type="checkbox"/>	LWD 9/22
					<input type="checkbox"/>	
					<input type="checkbox"/>	
					<input type="checkbox"/>	
					<input type="checkbox"/>	
					<input type="checkbox"/>	
			19		<input type="checkbox"/>	

7. Work Assignments
Monitor and patrol Pass Creek Road and FSR 300. Weather, fire effects, and smoke monitoring.

8. Special Instructions

9. Communication Summary			
Function	Name	Mode	Frequency
COMMAND	Calispel E	N	RX: 171.4750 Tone 146.2 TX: 164.6250 Tone 103.5
TACTICAL	Colville Tac	N	RX: 167.3750 Tone 000.0 TX: 167.3750 Tone 146.2
AIR	PRIMARY Air Ground	N	RX: 171.8625 TX: 171.8625
See Communication Plan ICS205 for Details			

Prepared by (RESL) Walt Seidel	Approved by (PSC) Debbie Plummer	Date: 9/9/2022	Time: 1800
-----------------------------------	--	-------------------	---------------

DIVISION ASSIGNMENT LIST

1. Branch

2. Division / Group

Slate Creek

3. Incident Name

Thor & Slate Creek

4. Operational Period

Date: **9/10/2022**

Time: **0700-1900**

5. Operations Personnel

Operations Chief

Dan Gleason

Branch Director

Safety Officer

Bob Schwiesow / Jeff Higen

Division/Group Supervisor

6. Resources Assigned this Period

RO #	Strike Team/Task Force/Resource	Leader	# People	Contact (phone, radio freq, etc.)	EMT	Remarks
O-40	FMOD	Wyeast Forestry	2		<input type="checkbox"/>	LWD 9/22
O-41	FMOD	Rainstorm	2		<input type="checkbox"/>	LWD 9/22
					<input type="checkbox"/>	
C-1	SRV-14	Ubaldo Viera	20		<input type="checkbox"/>	LWD 9/10
					<input type="checkbox"/>	
E-25	CHIP	Hi-Country	2		<input type="checkbox"/>	LWD 9/22
					<input type="checkbox"/>	
					<input type="checkbox"/>	
					<input type="checkbox"/>	
					<input type="checkbox"/>	
					<input type="checkbox"/>	
					<input type="checkbox"/>	
					<input type="checkbox"/>	
O-38	EMTF	Keith Ables	1		<input checked="" type="checkbox"/>	
			27			

7. Work Assignments

Monitor and patrol Pass Creek Road and FSR 300.
Weather, fire effects, and smoke monitoring.

8. Special Instructions

9. Communication Summary

Function	Name	Mode	Frequency
COMMAND	Calispel E	N	RX: 171.4750 Tone 146.2 TX: 164.6250 Tone 103.5
TACTICAL	Colville Tac	N	RX: 167.3750 Tone 000.0 TX: 167.3750 Tone 146.2
AIR	PRIMARY Air Ground	N	RX: 171.8625 TX: 171.8625
See Communication Plan ICS205 for Details			

Prepared by (RESL)

Walt Seidel

Approved by (PSC)

Debbie Plummer

Date:

9/9/2022

Time:

1800

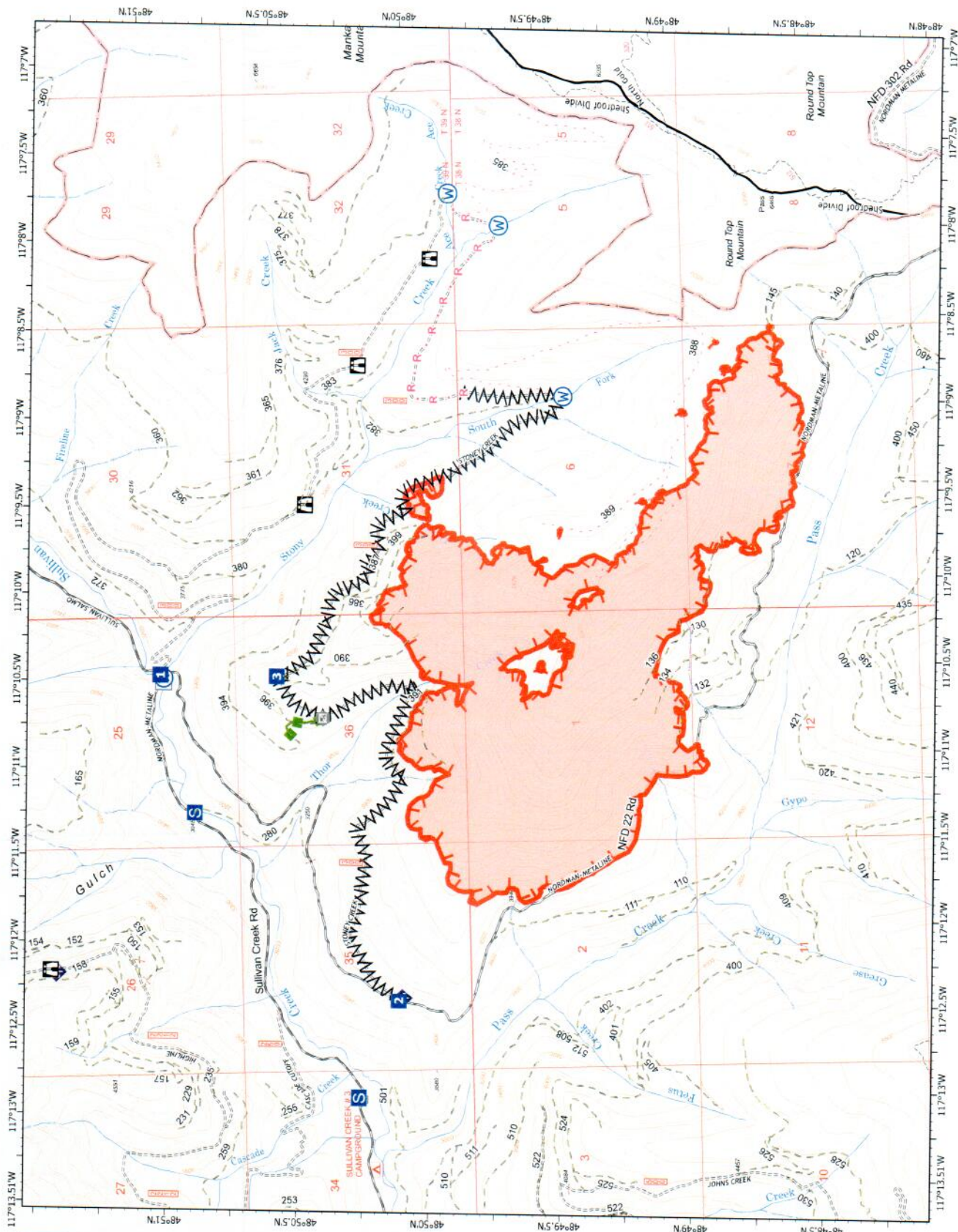

IAP
 Thor
 WACOF-001595
 9/9/22

1.276 acres at 9/8/22 2145

Miles
 0 0.25 0.5

- Drop Point
- Staging Area
- Lookout
- Gate
- Mobile Weather Unit
- Water Source
- Wildfire Daily Fire Perimeter
- Uncontained
- Completed Fuel Break
- Planned Road as Line
- Escape Route
- Road - Light Duty - Dirt
- Road - Light Duty - Gravel
- Road - Unimproved
- Trail
- Closed Roads
- Decommissioned
- Forest or Grassland
- National Wilderness Area



TLC
 9/8/2022 1347
 Acres from IR
 North American 1983 Datum
 Lat/Long Grid

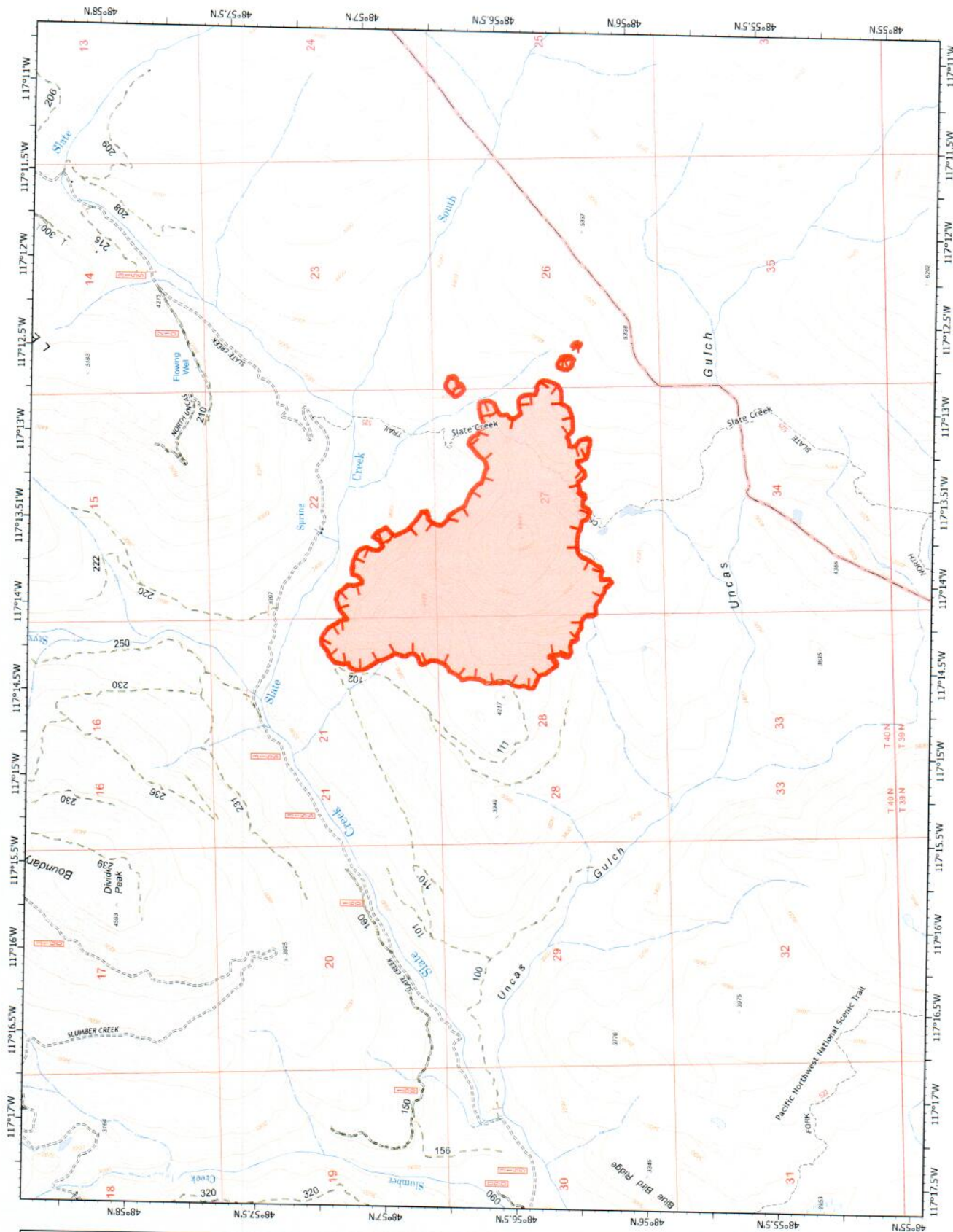

IAP
Slate Creek
WACOF-001805
9/9/22

597 acres as of 9/8/22 2:14:1



- Wildfire Daily Fire Perimeter
- Uncontained
- National Wilderness Area
- Closed Roads
- Road - Unimproved
- Trail



TLC
 9/9/2022 13:42
 Acres from IR
 North American 1869 Datum
 Lanting GHD

WEATHER

1. Incident Name

Thor & Slate Creek

2. Date Prepared

9/9/2022

3. Time Prepared

1800

.DISCUSSION...

Pressure gradients relax Saturday as high pressure builds over the region, giving way to lighter east winds at the Thor fire. More terrain driven winds are anticipated Saturday night into Sunday while mixing levels decrease. It will remain dry with poor relative humidity recoveries through the weekend. Temperatures gradually warm a few degrees each day, peaking by Sunday afternoon.

.SATURDAY...

Sky/weather.....Sunny. Hazy. Areas of smoke.

CWR.....0 percent.

LAL.....1.

Max temperature.....Around 70 at 4000 ft MSL.

Min humidity.....24 percent at 4000 ft MSL.

Wind (20 ft).....East 5 to 11 mph in the morning, becoming northeast 2 to 6 mph in the afternoon.

Mixing height.....500 ft AGL increasing to 2500 ft AGL in the afternoon.

Transport winds.....East around 7 mph.

Haines Index.....4 Low.

.SATURDAY NIGHT...

Sky/weather.....Mostly clear. Areas of smoke.

CWR.....0 percent.

LAL.....1.

Min temperature.....Around 51 at 4000 ft MSL.

Max humidity.....36 percent at 4000 ft MSL.

Wind (20 ft).....East 3 to 7 mph, becoming downslope down valley 2 to 5 mph in the lower slopes.

Mixing height.....3000 ft AGL decreasing to 500 ft AGL overnight.

Transport winds.....East around 5 mph.

Haines Index.....5 Moderate.

.SUNDAY...

Sky/weather.....Sunny.

CWR.....0 percent.

LAL.....1.

Max temperature.....Around 74 at 4000 ft MSL.

Min humidity.....27 percent at 4000 ft MSL.

Wind (20 ft).....East 2 to 6 mph in the morning, becoming west 4 to 8 mph in the afternoon at the ridge top.
Becoming upslope/ up valley 3 to 5 mph on the lower slopes.

Mixing height.....500 ft AGL increasing to 2500 ft AGL in the afternoon.

Transport winds.....Southwest around 7 mph.

Haines Index.....5 Moderate.

9. Prepared by (Name and Position)

Debbie Plummer

Thor and Slate Creek Fires

Channel	Full Name	ASSIGNMENT	LABEL	Alpha Designator	RX Freq	RX CG	NAC	TX Freq	TX CG	NAC
1	Calispell East	Primary RPTR	CALSPL-E	Calispell East	171.4750	146.2		164.6250	103.5	
2	Sullivan East	Secondary RPTR	SULIVN-E	Sullivan East	171.4750	146.2		164.6250	131.8	
3	Salmo East	RPTR	SALMO-E	Salmo East	171.4750	146.2		164.6250	192.8	
4	North Baldy East	RPTR	NBALDY-E	North Baldy East	171.4750	146.2		164.6250	136.5	
5	DNR Deerpark	DNR RPTR	DNR DRPK	Deerpark	159.4050	156.7		151.2500	156.7	
6	Colville Tactical	Primary TAC	COL TAC	Colville Tac	167.3750	0		167.3750	146.2	
7	Forest Service Tactical	TAC	FS TAC	FS Tac	168.2000	0		168.2000	146.2	
8	DNR Common	DNR TAC	DNR COM	Common	151.4150	103.5		151.4150	103.5	
9	DNR Tactical 2	DNR TAC	DNR TAC2	Tac 2	151.3400	103.5		151.3400	103.5	
10	Pend Oreille Fire Mid	County RPTR	PF MID	Pend Oreille Fire Mid	154.0325		\$156	151.4000		\$156
11	Pend Oreille Fire North	County RPTR	PF NORTH	Pend Oreille Fire North	154.0850		\$179	156.0525		\$179
12	Primary Air to Ground	Primary A/G	PRI A/G	Primary A/G	171.8625			171.8625		
13	Federal, Air to Ground 51	Secondary A/G	A/G 51	Air/Ground 51	168.3125	0.0		168.3125	0.0	
14	DNR Air to Ground 01	DNR A/G 1	DNR A/G1	DNR Air/Ground 1	159.2700	103.5		159.2700	103.5	
15	Federal Air to Ground 03	Back up A/G	A/G 03	Air/Ground 03	166.6125	0		166.6125	0	
16	Airguard	Emergency A/G	AIRGUARD	Airguard	168.6250	0		168.6250	110.9	

Medical Plan (ICS 206)	1. Incident Name	2. Operational Period:	Date From/To: 9/10/2022
	Thor & Slate Creek		Time From/To: 0700-1900

3. Medical Aid Stations:

Name	Location	Contact Number(s)/Frequency	Paramedics on Site?
Keith Ables EMTF	Slate		<input type="checkbox"/> Yes <input checked="" type="checkbox"/> No
			<input type="checkbox"/> Yes <input type="checkbox"/> No
			<input type="checkbox"/> Yes <input type="checkbox"/> No

4. Transportation (indicate air or ground):

Name	Location	Contact Number(s)/Frequency	Level of Service
South PO Fire and Rescue	Several locations in South PO county	911/509.447.5305	<input type="checkbox"/> ALS <input checked="" type="checkbox"/> BLS
PO County FD #4	Dalkena, WA	911/509.447.2476	<input type="checkbox"/> ALS <input checked="" type="checkbox"/> BLS
PO County FD #2	Blueslide/Tiger/Metaline Falls, WA	911	<input type="checkbox"/> ALS <input checked="" type="checkbox"/> BLS
Kalispel Tribal FD	Usk, WA	911	<input type="checkbox"/> ALS <input checked="" type="checkbox"/> BLS
Lifeflight Network (Air)	Spokane, WA	Thru Dispatch/800.232.0911	<input checked="" type="checkbox"/> ALS <input type="checkbox"/> BLS
Fairchild AFB (Air)	Airway Heights, WA	Thru Dispatch/509.247-4051	<input checked="" type="checkbox"/> ALS <input type="checkbox"/> BLS

5. Hospitals:

Hospital Name	Address Latitude/Longitude	Contact Number(s)/Frequency	Travel Time		Trauma Center	Burn Center	Helipad
			Air	Ground			
Newport Hospital	714 Pine St, Newport, WA N48 10.93, W117 02.96	509.447.2441	20 min	67 miles	<input checked="" type="checkbox"/> Yes Level: 4	<input type="checkbox"/> Yes <input checked="" type="checkbox"/> No	<input checked="" type="checkbox"/> Yes <input type="checkbox"/> No
Providence Sacred Heart	101 W 8th Ave, Spokane, WA N47 38.95, W117 24.78	509.474.3600	29 min	101 miles	<input checked="" type="checkbox"/> Yes Level: 2	<input checked="" type="checkbox"/> Yes <input type="checkbox"/> No	<input checked="" type="checkbox"/> Yes <input type="checkbox"/> No
Providence Holy Family	5633 N Lidgerwood, Spokane, WA N47 42.57, W117 24.4	509.482.0111	29 min	97 miles	<input checked="" type="checkbox"/> Yes Level: 3	<input type="checkbox"/> Yes <input checked="" type="checkbox"/> No	<input checked="" type="checkbox"/> Yes <input type="checkbox"/> No
Deaconess Hospital	800 W 5th Ave, Spokane, WA N47 39.1, W117 25.46	509.473.7100	29 min	101 miles	<input checked="" type="checkbox"/> Yes Level: 3	<input type="checkbox"/> Yes <input checked="" type="checkbox"/> No	<input checked="" type="checkbox"/> Yes <input type="checkbox"/> No
Harborview Medical Cntr	325 9th Ave, Seattle, WA N47 36.1, W121 19.3	206.744.3000 206.744.4074 ER			<input checked="" type="checkbox"/> Yes Level: 1	<input checked="" type="checkbox"/> Yes <input type="checkbox"/> No	<input checked="" type="checkbox"/> Yes <input type="checkbox"/> No
					<input type="checkbox"/> Yes Level:	<input type="checkbox"/> Yes <input type="checkbox"/> No	<input type="checkbox"/> Yes <input type="checkbox"/> No

6. Special Medical Emergency Procedures:

Identify crew EMTs on the line for each Division prior to engaging. In case of urgent situation, notify your supervisor and **follow the MEDICAL INCIDENT REPORT "8-line" procedure**. Notify operations of needs and location on command channel. Operations will notify NEWICC and base camp. Minimize radio traffic and maintain situational awareness.

Check box if aviation assets are utilized for rescue. If assets are used, coordinate with Air Operations.

7. Prepared by (Medical Unit Leader):	Name:	Signature:
8. Approved by (Safety Officer):	Bob Schwiesow	Signature:

SAFETY MESSAGE	1. Incident Name Thor & Slate Creek	2. Date Prepared 9/9/2022	3. Time Prepared 1800
-----------------------	--	------------------------------	--------------------------

Major Hazards and Risks: YOUR PERSONAL HEALTH, ATTITUDE /COMPLACANCY; ROADS/DRIVING(Dust); SNAGS, COMMUNICATIONS, DEHYDRATION!!!

LCES- LOOKOUTS, COMMUNICATIONS, ESCAPE ROUTES, and SAFETY "ZONES".

Fire Order of the Day –Be alert. Keep calm. Think clearly. Act decisively.
"We are committed to Zero Tolerance of carelessness and unsafe actions."

ATTITUDE/Complacency- affects our judgment and how we respond to hazards on the fireline such as snags, rolling rocks or even driving. We get used to a particular area and think it will be the same as yesterday, but sometimes it's not the same. Yesterday's green tree may have burned out from a burnout operation and a slight breeze will send it down. THERE is still FIRE OUT THERE.

DRIVING- ROAD HAZARDS are around the very next corner- so BUCKLE UP- USE HEADLIGHTS, tap that horn, GEAR DOWN and GO SLOW. Drive defensively – watch out for the other guy. Fire vehicles must clean windshields regularly. DUST!!!

DRINKING WATER- Increase YOUR water consumption- just because it isn't "hot and dry" now doesn't negate your body's need for fluid replenishment.

Serious accidents are preceded by 100,000 to 250,000 unsafe behaviors/acts! - actions that are most deadly are "High Risk - Low Frequency", those are dangerous tasks we don't do often (sound familiar).

COMMON DEMONINATOR of a TRAGEDY = they didn't think it would happen to them; the specter of COMPALCENCY says to you: "Hey this is no problem, nothing is happening here, it's just a holding action, or mop up, you've done it this way 250,000 times before, and it's so much easier." YOU ARE SETTING YOURSELF UP.

IF IT'S PREDICTABLE - IT'S PREVENTABLE



Accident Action Plan

- Review with your crews
- Understand your roll
- Get the closest EMT to the scene
- Notify Division Supervisor

9. Prepared by (Name and Position)
Bob Schwiesow

THOR FIRE

LOGISTICS INFORMATION

ICP	0600-2200
SHOWERS	Open 0600-1000 & 1500-2200
Breakfast:	0630-0800
Lunch:	Available at Reefer Trailer
Dinner:	1900-2100
Bear Danger:	ALL food must be stored in bear-proof containers. ALL garbage must be disposed of properly. Your tent does NOT qualify as bear-proof.

- Please see the map for camp information in this IAP
- All "General Messages" need to be routed through your supervisor.
- ***Please keep vehicle speeds down through fire camp.***
- After hours assistance is limited due to no cell service away from the ICP. Please knock loudly on the ICP door if you need anything.
- All lunches will be at the reefer. Camp crew will assist you in handing out ice and lunches. Please let them assist you.
- Water and sports drinks will be at the Reefer.
- Please no parking in Ranger Station spots.
- The circle drive in front of the Ranger Station can be used to pick up water/ice/lunches. Drive slowly.

Laundry Note: There is a public laundry facility in lone with several washing machines and driers. They take quarters but have no change machines (\$2 for 30-minute wash). The hours are Mon-Sat 1030-2000 and Sunday 1030-1900. It is located at the corner of Hwy 31 and Blackwell (look at the south side of Piazza Pizza).

- ?= Tentative
- Please do not block any roads.
- The 3 homes are off limits. Camping where indicated is good.
- Please stay on the ICP side of the road. If we need to open more camping, then we will let you know.
- Wildlife wanders through the camp—drive slowly.
- Bears do frequent this area and the fireline.

Heavy Equip
Parking
Don't block
the
Gate

Reefer

No Parking

Fire Supply

Staff/ICP Parking

Staff/ICP Parking

Crew
Camping

ICP

No Parking

Showers

Fire rig Parking

Crew Camping

Crew
Camping



ICP is inside the Ranger Station.
Please limit entrance to only senior
line staff.

The Ranger Station is closed to the
public but is still a USFS working
office. Please respect the workers
here.

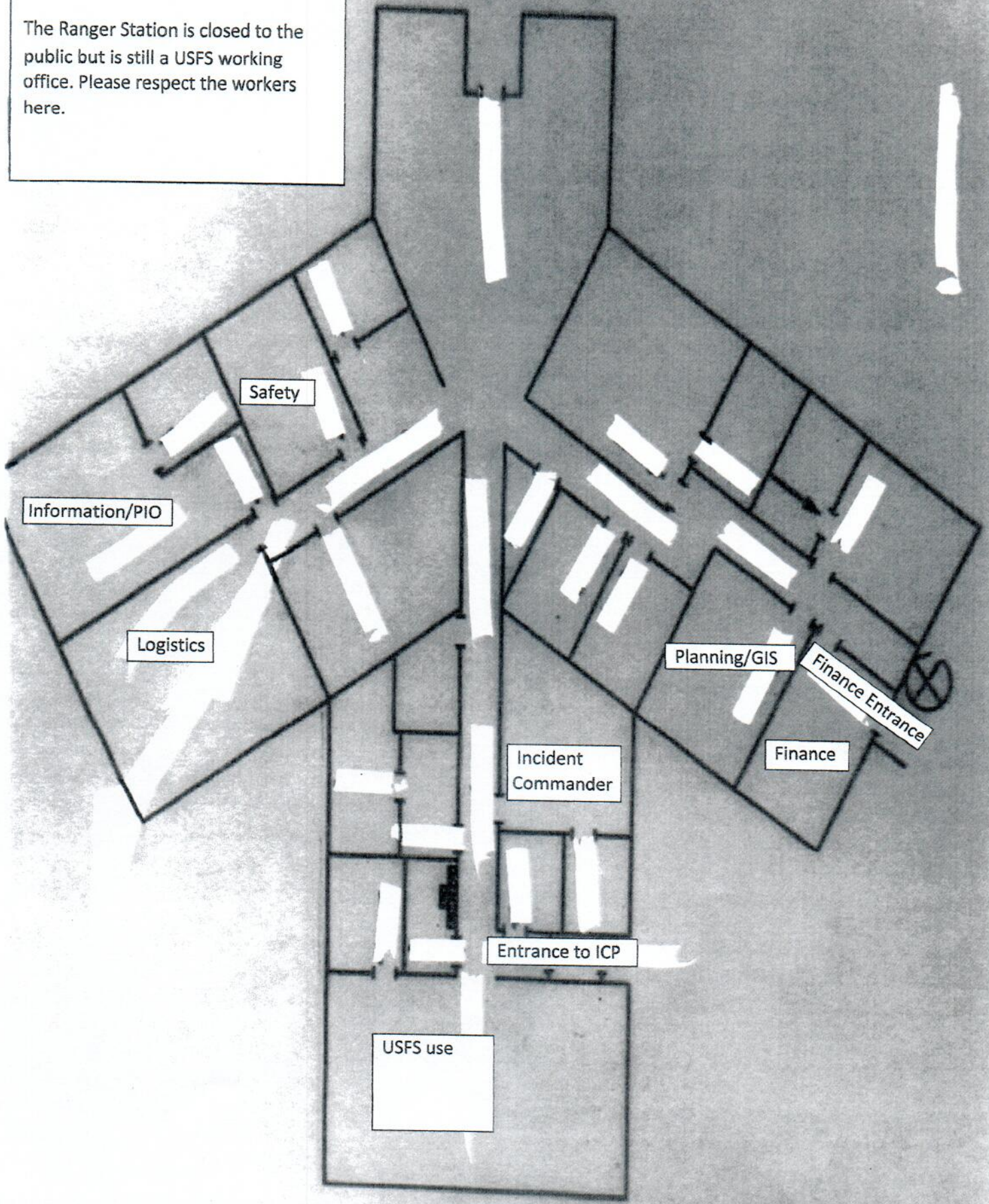



Northeast Washington Interagency Team 2 Phone List



Shane Robson	ICT3	509-675-2256
Josh Tellessen	OSC3	509-680-1034
Dan Gleason	DIVS	509-429-9977
Pat Warker	DIVS	208-818-4959
Debbie Plummer	PSC3	509-991-0334
Walt Seidel	ITSS	509-939-5751
Terri Contreras	GISS	509-671-0378
Cari Richardson	FSC3	509-936-3563
Marcy Johnson	FSC3 (T)	509-322-8015
Steve Eaheart	PTRC (T)	509-680-6729
Mike Bucy	LSC3	509-953-3189
Mark Williams	BCMG	503-908-2833
Bob Schwiesow	SOFR	509-991-5975
Jeff Higen	SOFR (T)	208-819-0355
Don Malone	PIOF	509-822-8125
Cody Montgomery	FUELS	406-660-1015
Carin Vadala	AA	509-690-2012
Robert Burnside	FMO	509-680-0537
Brendan Naples	READ	208-610-8395
NEWICC	Dispatch	509-685-6900
NEWICC Expanded	Dispatch	509-685-6919

Thor and Slate Creek Demob Schedule

Saturday, September 10, 2022

O-37	Frontline EMTF Dale Hover	0800
E-10	Kalispel B-1	1800

Sunday, September 11, 2022

C-1	SRV-14	0700
E-25	Hi-Country CHIP	0730
E-26	Fonseca Forestry CHIP	0730

MEDICAL PLAN (ICS 206 WF)

Medical Incident Report

FOR ALL MEDICAL EMERGENCIES: IDENTIFY ON SCENE INCIDENT COMMANDER BY NAME AND POSITION AND ANNOUNCE "MEDICAL EMERGENCY" TO INITIATE RESPONSE FROM IMT COMMUNICATIONS/DISPATCH.

Use items one through nine to communicate situation to communications/dispatch.

1. CONTACT COMMUNICATIONS/DISPATCH

Ex: "Communications, Div. Alpha. Stand-by for Priority Medical Incident Report." (If life threatening request designated frequency be cleared for emergency traffic.)

2. INCIDENT STATUS: Provide incident summary and command structure.

Nature of Injury/Illness		<i>Describe the injury (Ex: Broken leg with bleeding)</i>
Incident Name		<i>Geographic Name + "Medical" (Ex: Trout Meadow Medical)</i>
Incident Commander		<i>Name of IC</i>
Patient Care		<i>Name of Care Provider (Ex: EMT Smith)</i>

3. INITIAL PATIENT ASSESSMENT: Complete this section for each patient. This is only a brief, initial assessment. Provide additional patient info after completing this 9 Line Report.

Number of Patients:	Male / Female	Age:	Weight:
Conscious? <input type="checkbox"/> YES <input type="checkbox"/> NO = MEDEVAC!			
Breathing? <input type="checkbox"/> YES <input type="checkbox"/> NO = MEDEVAC!			
Mechanism of Injury: <i>What caused the injury?</i>			
Lat/Long (Datum WGS84) <i>Ex: N 40° 42.45' x W 123° 03.24'</i>			

4. SEVERITY OF EMERGENCY, TRANSPORT PRIORITY

SEVERITY	TRANSPORT PRIORITY
<input type="checkbox"/> URGENT-RED Life threatening injury or illness. <i>Ex: Unconscious, difficulty breathing, bleeding severely, 2° - 3° burns more than 4 palm sizes, heat stroke, disoriented.</i>	Ambulance or MEDEVAC helicopter. Evacuation need is IMMEDIATE.
<input type="checkbox"/> PRIORITY-YELLOW Serious Injury or illness. <i>Ex: Significant trauma, not able to walk, 2° - 3° burns not more than 1-2 palm sizes.</i>	Ambulance or consider air transport if at remote location. Evacuation may be DELAYED.
<input type="checkbox"/> ROUTINE-GREEN Not a life threatening injury or illness. <i>Ex: Sprains, strains, minor heat-related illness.</i>	Non-Emergency. Evacuation considered Routine of Convenience.

5. TRANSPORT PLAN:

Air Transport: (Agency Aircraft Preferred)

- Helispot Short-haul/Hoist Life Flight Other

Ground Transport: [Click here to enter text.](#)

- Self-Extract Carry-Out Ambulance Other

6. ADDITIONAL RESOURCE/EQUIPMENT NEEDS:

- | | | |
|--|--------------------------------------|--|
| <input type="checkbox"/> Paramedic/EMT(s) | <input type="checkbox"/> Crew(s) | <input type="checkbox"/> SKED/Backboard/C-Collar |
| <input type="checkbox"/> Burn Sheet(s) | <input type="checkbox"/> Oxygen | <input type="checkbox"/> Trauma Bag |
| <input type="checkbox"/> Medication(s) | <input type="checkbox"/> IV/Fluid(s) | <input type="checkbox"/> Cardiac Monitor/AED |
| <input type="checkbox"/> Other (i.e. splints, rope rescue, wheeled litter) | | |

7. COMMUNICATIONS:

Function	Channel Name/Number	Receive (Rx)	Tone/NAC *	Transmit (Tx)	Tone/NAC *
<i>Ex: Command</i>	<i>Forest Rpt. Ch. 2</i>	<i>168.3250</i>	<i>110.9</i>	<i>171.4325</i>	<i>110.9</i>
COMMAND					
AIR-TO-GRND					
TACTICAL					

*(NAC for digital radio system)

8. EVACUATION LOCATION:

Lat/Long (Datum WGS84) <i>EX: N 40 42.45' x W 123 03.24'</i>	
Patient's ETA to Evacuation Location:	
Helispot/Extraction Size and Hazards:	

9. CONTINGENCY:

Considerations: *If primary options fail, what actions can be implemented in conjunction with primary evacuation method? Be thinking ahead...*

REMEMBER: Confirm ETA's of resources ordered
Act according to your level of training
Be Alert. Keep Calm. Think Clearly. Act Decisively.