

## INCIDENT ACTION PLAN

---

# Thor & Slate Creek Fires

---



**Sunday, September 11, 2022**

**0700-1900 Operational Period**

Thor  
WA-COF-001595  
BTO - 221  
P6 P0HU (0621)

Slate Creek  
WA-COF-001805  
P6 P1TM (0621)



<b>Incident Objectives</b>	1. Incident Name <b>Thor &amp; Slate Creek</b>	2. Date Prepared <b>9/10/2022</b>	3. Time Prepared <b>1800</b>
4. Operational Period (Date and Time) <b>9/11/2022                      0700-1900</b>			
5. General Control Objectives for the Incident (include Alternatives)  <ul style="list-style-type: none"> <li>• Implement risk management practices that provide for the safety of firefighters, other responders, and the public.</li> <li>• Maintain control lines in areas where there is a high probability of success and ensure that firefighter exposure is commensurate with values at risk.</li> <li>• Minimize cost and resources damage.</li> <li>• Coordinate and communicate with community, local cooperators, stake holders, and media regarding fire activities and status updates.</li> <li>• Manage the human resources assigned to the fire in a manner that promotes a positive and harassment free work environment.</li> <li>• Utilize the Best Management Practices to reduce the spread of COVID-19 to the community and firefighters.</li> </ul>			
6. Weather Forecast for Operational Period  See attached weather forecast.			
7. General Safety Message  <ul style="list-style-type: none"> <li>• Provide for firefighter and public safety at all times.</li> <li>• Monitor compliance of 10 and 18 by all incident personnel.</li> <li>• Adhere to 2:1 work/rest ratio for all fire line personnel.</li> <li>• Aviation safety is high priority. Assess the risk against the benefit of the mission.</li> <li>• Ensure all assigned personnel understand emergency medical reporting &amp; transport procedures including locations of nearest emergency responders &amp; facilities.</li> </ul>			
8. Attachments (check if attached)  <input checked="" type="checkbox"/> Organization List (ICS 203) <input checked="" type="checkbox"/> Assignment List (ICS 204) <input type="checkbox"/> Air Operations (ICS 220) <input checked="" type="checkbox"/> Weather <input checked="" type="checkbox"/> Communication Plan (ICS 205) <input type="checkbox"/> HR Message <input checked="" type="checkbox"/> Safety Message <input checked="" type="checkbox"/> Medical Plan (ICS 206) <input checked="" type="checkbox"/> Incident Maps			
ICS-202	9. Prepared by (PSC) 	10. Approved by (IC) 	

<b>ORGANIZATION ASSIGNMENT LIST</b>					
1. Incident Name		<b>Thor &amp; Slate Creek</b>		<b>9. OPERATIONS SECTION</b>	
2. Date	9/10/2022	3. Time	1800	Chief	Dan Gleason
4. Operational Period		9/11/2022 0700-1900		Deputy	
<b>5. INCIDENT COMMANDER &amp; STAFF</b>				<b>a. Division Thor</b>	
Incident Commander	Shane Robson		Division Supervisor	Pat Warker	
Deputy			Deputy		
Safety Officer	Bob Schwiesow		Division/Group		
Safety Officer (T)	Jeff Higans		Division/Group		
Information Officer	Don Malone		<b>b. Division Slate Creek</b>		
			Division Supervisor		
			Deputy		
<b>6. AGENCY REPRESENTATIVE</b>				Division/Group	
<b>Agency</b>	<b>Name</b>		Division/Group		
USFS	Carin Vadala		<b>c. Division</b>		
Resource Advisor	Nicole Cloud		Division Supervisor		
			Deputy		
			Division/Group		
			Division/Group		
			<b>d. Air Operations</b>		
<b>7. PLANNING SECTION</b>				Air Ops Branch Director	
Chief	Debbie Plummer		Air Support Supervisor		
Deputy	Walt Seidel		Air Attack Supervisor		
Resource Unit			Helicopter Coordinator		
Situation Unit			Air Tanker Coordinator		
Documentation Unit			<b>10. FINANCE SECTION</b>		
Demobilization Unit			Chief	Cari Richardson	
Human Resources			Deputy	Marcy Johnson	
Technical Specialist (Name/Specialty)			Time Unit	Steve Eaheart (T)	
			Procurement Unit		
			Cost Unit		
			<b>11. CONTACTS / OTHER INFORMATION</b>		
<b>8. LOGISTICS SECTION</b>				NEWICC 509.685.6900 fax 509.685.6918	
Chief	Mike Bucy		NEWICC after hours 509.685.6928		
Deputy	Mark Williams				
Supply Unit					
Facilities Unit					
Ground Support Unit					
Communications Unit					
Medical Unit					
Security Unit			Prepared by (Resource Unit Leader)		
Food Unit			Walt Seidel		

DIVISION ASSIGNMENT LIST			1. Branch		2. Division / Group	
3. Incident Name <b>Thor &amp; Slate Creek</b>			4. Operational Period Date: <b>9/11/2022</b> Time: <b>0700-1900</b>			
<b>5. Operations Personnel</b>						
Operations Chief		<i>Pat Warker</i>		Branch Director		
Safety Officer		<i>Bob Schwiesow / Jeff Higans</i>		Division/Group Supervisor		<i>0</i>
<b>6. Resources Assigned this Period</b>						
RO #	Strike Team/Task Force/Resource	Leader	# People	Contact (phone, radio freq, etc.)	EMT <input type="checkbox"/>	Remarks
	C301	Jake Morse	7		<input type="checkbox"/>	Local Loan
					<input type="checkbox"/>	
E-14	T6 NorthridgeWildfireLLC	Brittany Nordhagen	3		<input type="checkbox"/>	LWD 9/17
E-21	PECN3 T32	Brad Hanson	1		<input type="checkbox"/>	LWD 9/21
					<input type="checkbox"/>	
E-24	DOZ3	Darrell Green	2		<input type="checkbox"/>	LWD 9/22
E-26	CHIP	Fonseca Forestry	2		<input type="checkbox"/>	LWD 9/22
					<input type="checkbox"/>	
					<input type="checkbox"/>	
					<input type="checkbox"/>	
					<input type="checkbox"/>	
					<input type="checkbox"/>	
O-38	EMTF	Keith Ables	1		<input checked="" type="checkbox"/>	
			16			
<b>7. Work Assignments</b>						
Monitor and patrol Pass Creek Road and FSR 300. Weather, fire effects, and smoke monitoring.						
<b>8. Special Instructions</b>						
<b>9. Communication Summary</b>						
Function	Name	Mode	Frequency			
COMMAND	Calispel E	N	RX: 171.4750 Tone 146.2 TX: 164.6250 Tone 103.5			
TACTICAL	Colville Tac	N	RX: 167.3750 Tone 000.0 TX: 167.3750 Tone 146.2			
AIR	PRIMARY Air Ground	N	RX: 171.8625 TX: 171.8625			
See Communication Plan ICS205 for Details						
Prepared by (RESL) Walt Seidel		Approved by (PSC) Debbie Plummer			Date: 9/10/2022	Time: 1800

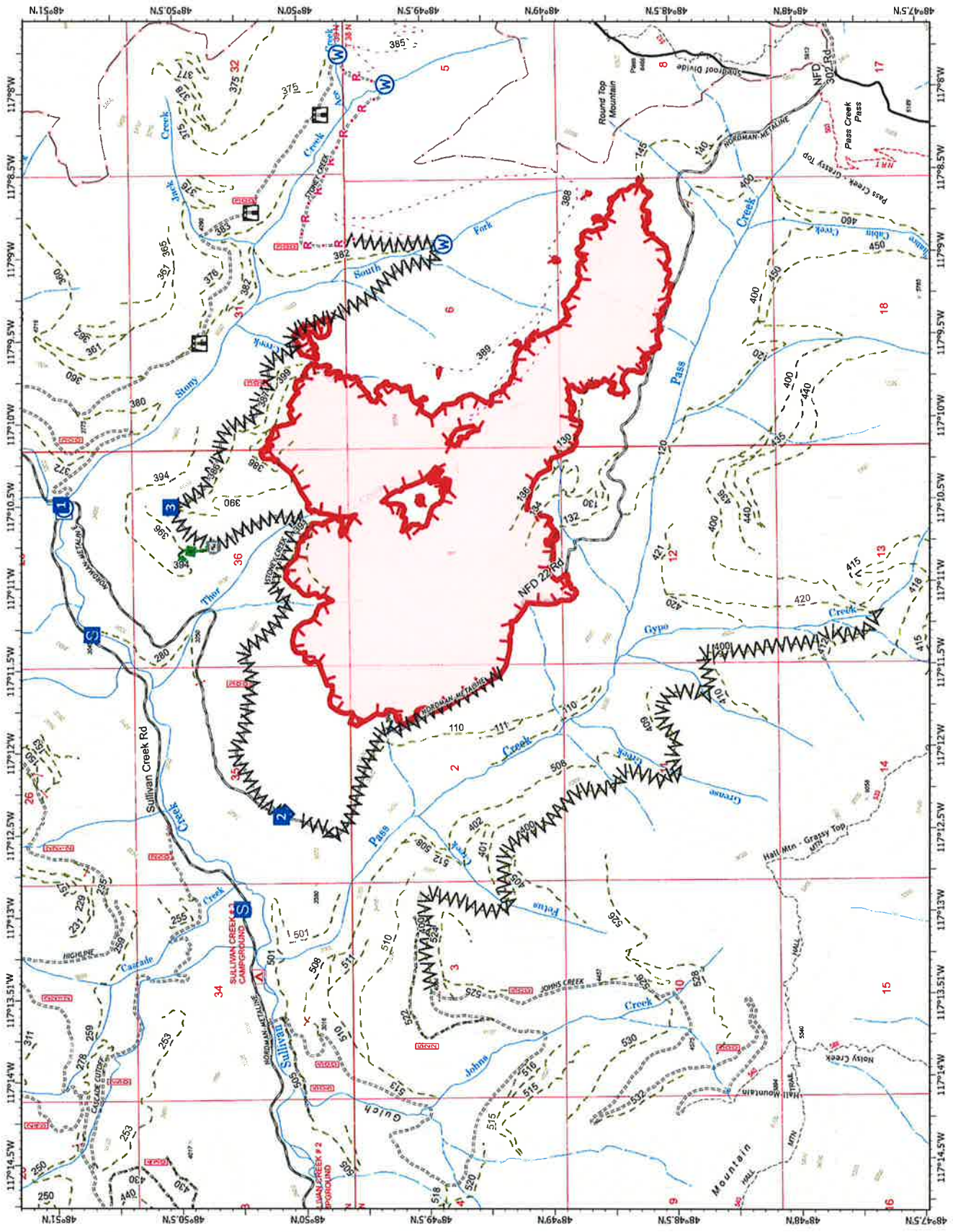

## IAP

Thor  
WACOF-001595  
9/10/22

1,276 acres at 9/8/22 2145

Miles

0 0.25 0.5

- Drop Point
- Staging Area
- Lookout
- Gate
- Mobile Weather Unit
- Water Source
- Wildfire Daily Fire Perimeter
- Uncontained
- Completed Fuel Break
- Planned Road as Line
- Escape Route
- Road - Light Duty - Dirt
- Road - Light Duty - Gravel
- Road - Unimproved
- Trail
- Trail - Net Rec/Scenic/Historic
- Closed Roads
- Decommissioned
- Forest or Grassland
- National Wilderness Area

TLC  
9/10/22 1459  
North American 1983 Datum  
LatLong Ghd



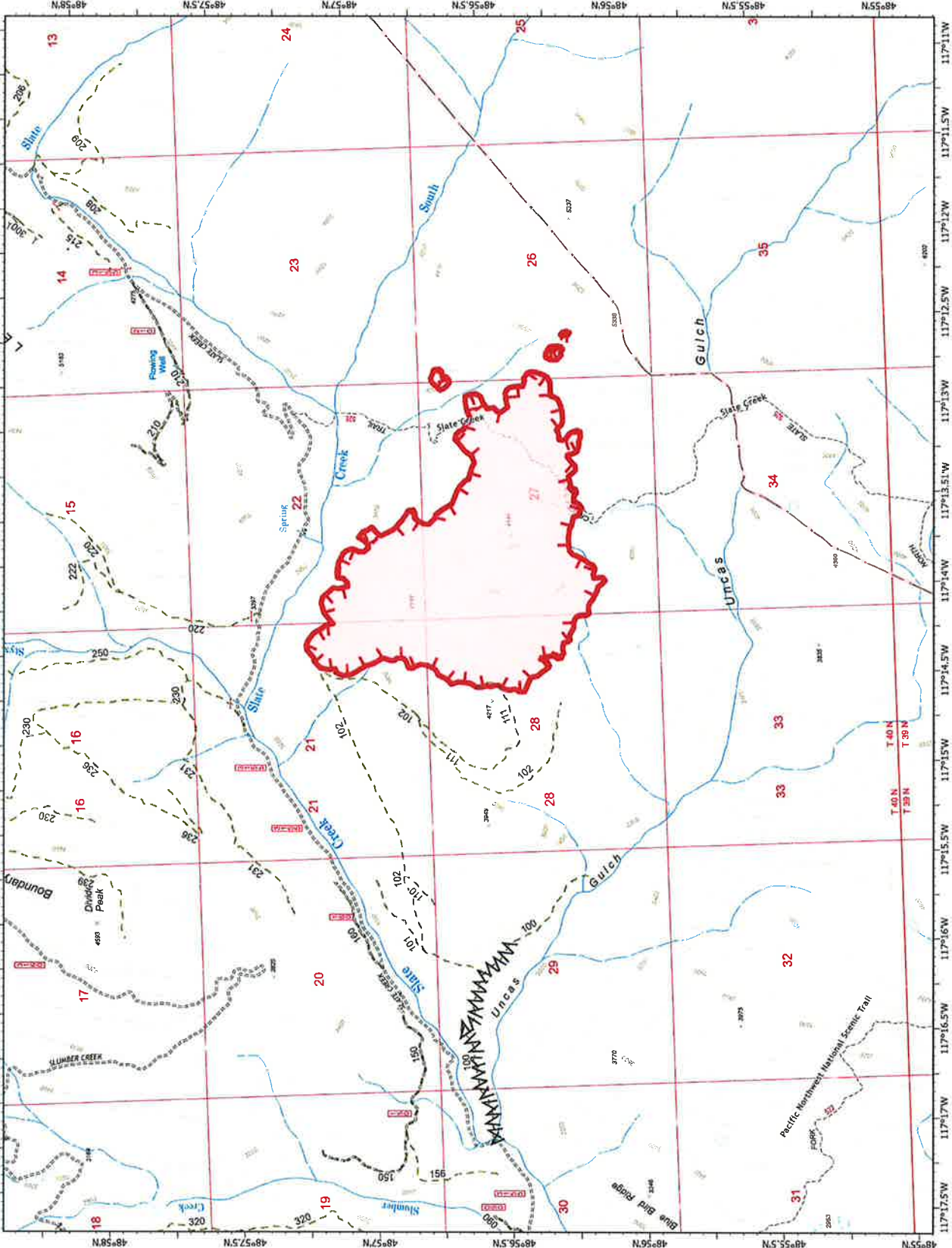



**IAP**  
Slate Creek  
WACOF-001805  
9/10/22

597 acres at 9/8/22 2141

Miles  
0    1/4    1/2

**□** Wildfire Daily Fire Perimeter  
**▬** Uncontained  
**▬** Completed Fuel Break  
**▬** Road - Unimproved  
**▬** Trail  
**▬** Closed Roads  
**▬** National Wilderness Area

TLC  
9/10/2022 1459  
North American 1983 Datum  
LatLong Grid

<b>WEATHER</b>	1. Incident Name <b>Thor &amp; Slate Creek</b>	2. Date Prepared <b>9/10/2022</b>	3. Time Prepared <b>1800</b>
----------------	---	--------------------------------------	---------------------------------

**.DISCUSSION...**

High pressure will build over the region this weekend resulting in light terrain driven winds, warm temperatures, and low relative humidity including poor recoveries. Inversions will break in the late afternoon and form during the late evening and overnight hours. Smoke from local and regional fires is expected to linger over the weekend into Monday. Sprinkles may occur on the fire Monday and a slight chance of thunderstorms may occur near the fire Tuesday afternoon.

**.SUNDAY...**

**Sky/weather**.....Haze and smoke, otherwise Sunny.  
**CWR**.....0 percent.  
**LAL**.....1.  
**Max temperature**.....75 at 4000 feet MSL 67 at 6200 feet MSL (ridgetop)  
**Min humidity**.....27 percent at 4000 feet MSL 35 percent at 6200 feet MSL (ridgetop).  
**Wind (20 ft)**.....Upslope/upvalley 2 to 5 mph except west 5 mph at ridgetops.  
**Mixing height**.....3500 ft AGL in the afternoon.  
**Transport winds**.....West around 8 mph.  
**Haines Index**.....5 Moderate.

**.SUNDAY NIGHT...**

**Sky/weather**.....Haze and smoke, otherwise partly to mostly cloudy skies overnight.  
**CWR**.....0 percent.  
**LAL**.....1.  
**Min temperature**.....58 at 6200 feet MSL (ridgetop) 54 at 4000 feet MSL  
**Max humidity**.....44 percent at 4000 feet MSL 38 percent at 6200 feet MSL (ridgetop).  
**Wind (20 ft)**.....downslope/downvalley 1 to 3 mph except northeast 3 mph at ridgetop.  
**Mixing height**.....lowering to near surface overnight.  
**Transport winds**.....West around 5 mph.  
**Haines Index**.....3 Very Low.

**.MONDAY...**

**Sky/weather**.....Smoke and haze, otherwise mostly cloudy.  
**CWR**.....0 percent.  
**LAL**.....1.  
**Max temperature**.....73 at 4000 feet MSL 65 at 6200 feet MSL (ridgetop)  
**Min humidity**.....35 percent at 4000 feet MSL 43 percent at 6200 feet MSL (ridgetop).  
**Wind (20 ft)**.....Upslope/upvalley 1 to 3 mph except Northeast 3 to 5 mph at ridgetop.  
**Mixing height**.....4000 ft AGL in the afternoon.  
**Transport winds**.....Northwest around 5 mph.

9. Prepared by (Name and Position)

*Debbie Plummer*

## Thor and Slate Creek Fires

Channel	Full Name	ASSIGNMENT	LABEL	Alpha Designator	RX Freq	RX CG	NAC	TX Freq	TX CG	NAC
1	Calispell East	Primary RPTR	CALSPL-E	Calispell East	171.4750	146.2		164.6250	103.5	
2	Sullivan East	Secondary RPRT	SULIVN-E	Sullivan East	171.4750	146.2		164.6250	131.8	
3	Salmo East	RPTR	SALMO-E	Salmo East	171.4750	146.2		164.6250	192.8	
4	North Baldy East	RPTR	NBALDY-E	North Baldy East	171.4750	146.2		164.6250	136.5	
5	DNR Deerpark	DNR RPTR	DNR DRPK	Deerpark	159.4050	156.7		151.2500	156.7	
6	Colville Tactical	Primary TAC	COL TAC	Colville Tac	167.3750	0		167.3750	146.2	
7	Forest Service Tactical	TAC	FS TAC	FS Tac	168.2000	0		168.2000	146.2	
8	DNR Common	DNR TAC	DNR COM	Common	151.4150	103.5		151.4150	103.5	
9	DNR Tactical 2	DNR TAC	DNR TAC2	Tac 2	151.3400	103.5		151.3400	103.5	
10	Pend Oreille Fire Mid	County RPTR	PF MID	Pend Oreille Fire Mid	154.0325		\$156	151.4000		\$156
11	Pend Oreille Fire North	County RPTR	PF NORTH	Pend Oreille Fire North	154.0850		\$179	156.0525		\$179
12	Primary Air to Ground	Primary A/G	PRI A/G	Primary A/G	171.8625			171.8625		
13	Federal, Air to Ground 51	Secondary A/G	A/G 51	Air/Ground 51	168.3125	0.0		168.3125	0.0	
14	DNR Air to Ground 01	DNR A/G 1	DNR A/G1	DNR Air/Ground 1	159.2700	103.5		159.2700	103.5	
15	Federal Air to Ground 03	Back up A/G	A/G 03	Air/Ground 03	166.6125	0		166.6125	0	
16	Airguard	Emergency A/G	AIRGUARD	Airguard	168.6250	0		168.6250	110.9	



<b>Medical Plan</b> (ICS 206)	<b>1. Incident Name</b> <b>Thor &amp; Slate Creek</b>	<b>2. Operational Period:</b>	Date From/To: 9/11/2022 Time From/To: 0700-1900
----------------------------------	--	-------------------------------	--

<b>3. Medical Aid Stations:</b>			
Name	Location	Contact Number(s)/Frequency	Paramedics on Site?
			<input type="checkbox"/> Yes <input type="checkbox"/> No
			<input type="checkbox"/> Yes <input type="checkbox"/> No
			<input type="checkbox"/> Yes <input type="checkbox"/> No

<b>4. Transportation (indicate air or ground):</b>			
Name	Location	Contact Number(s)/Frequency	Level of Service
South PO Fire and Rescue	Several locations in South PO county	911/509.447.5305	<input type="checkbox"/> ALS <input checked="" type="checkbox"/> BLS
PO County FD #4	Dalkena, WA	911/509.447.2476	<input type="checkbox"/> ALS <input checked="" type="checkbox"/> BLS
PO County FD #2	Blueslide/Tiger/Metaline Falls, WA	911	<input type="checkbox"/> ALS <input checked="" type="checkbox"/> BLS
Kalispel Tribal FD	Usk, WA	911	<input type="checkbox"/> ALS <input checked="" type="checkbox"/> BLS
Lifeflight Network (Air)	Spokane, WA	Thru Dispatch/800.232.0911	<input checked="" type="checkbox"/> ALS <input type="checkbox"/> BLS
Fairchild AFB (Air)	Airway Heights, WA	Thru Dispatch/509.247-4051	<input checked="" type="checkbox"/> ALS <input type="checkbox"/> BLS

<b>5. Hospitals:</b>							
Hospital Name	Address Latitude/Longitude	Contact Number(s)/Frequency	Travel Time Air	Travel Time Ground	Trauma Center	Burn Center	Helipad
Newport Hospital	714 Pine St, Newport, WA N48 10.93, W117 02.96	509.447.2441	20 min	67 miles	<input checked="" type="checkbox"/> Yes Level: 4	<input type="checkbox"/> Yes <input checked="" type="checkbox"/> No	<input checked="" type="checkbox"/> Yes <input type="checkbox"/> No
Providence Sacred Heart	101 W 8th Ave, Spokane, WA N47 38.95, W117 24.78	509.474.3600	29 min	101 miles	<input checked="" type="checkbox"/> Yes Level: 2	<input checked="" type="checkbox"/> Yes <input type="checkbox"/> No	<input checked="" type="checkbox"/> Yes <input type="checkbox"/> No
Providence Holy Family	5633 N Lidgerwood, Spokane, WA N47 42.57, W117 24.4	509.482.0111	29 min	97 miles	<input checked="" type="checkbox"/> Yes Level: 3	<input type="checkbox"/> Yes <input checked="" type="checkbox"/> No	<input checked="" type="checkbox"/> Yes <input type="checkbox"/> No
Deaconess Hospital	800 W 5th Ave, Spokane, WA N47 39.1, W117 25.46	509.473.7100	29 min	101 miles	<input checked="" type="checkbox"/> Yes Level: 3	<input type="checkbox"/> Yes <input checked="" type="checkbox"/> No	<input checked="" type="checkbox"/> Yes <input type="checkbox"/> No
Harborview Medical Cntr	325 9th Ave, Seattle, WA N47 36.1, W121 19.3	206.744.3000 206.744.4074 ER			<input checked="" type="checkbox"/> Yes Level: 1	<input checked="" type="checkbox"/> Yes <input type="checkbox"/> No	<input checked="" type="checkbox"/> Yes <input type="checkbox"/> No
					<input type="checkbox"/> Yes Level:	<input type="checkbox"/> Yes <input type="checkbox"/> No	<input type="checkbox"/> Yes <input type="checkbox"/> No

**6. Special Medical Emergency Procedures:**

Identify crew EMTs on the line for each Division prior to engaging. In case of urgent situation, notify your supervisor and **follow the MEDICAL INCIDENT REPORT "8-line" procedure**. Notify operations of needs and location on command channel. Operations will notify NEWICC and base camp. Minimize radio traffic and maintain situational awareness.

Check box if aviation assets are utilized for rescue. If assets are used, coordinate with Air Operations.

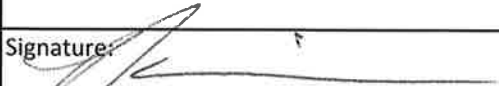
<b>7. Prepared by (Medical Unit Leader):</b>	Name:	Signature:
<b>8. Approved by (Safety Officer):</b>	Bob Schwiesow	

<b>SAFETY MESSAGE</b>	1. Incident Name Thor & Slate Creek	2. Date Prepared 9/10/2022	3. Time Prepared 1800
-----------------------	--	-------------------------------	--------------------------

## Firefighter & Public Safety Is The #1 Priority

Remember: IF IT'S PREDICTABLE ITS PREVENTIBLE!

### Safety Checklist

**LCES** must be established & known to **ALL** firefighters **BEFORE** needed.

Ensure that all members of your crew are fully briefed on conditions and actions and that this situational awareness is maintained throughout the operational period. Review the Incident within an Incident Medical Plan (ICS 206 WF) sheet provided in the IAP

Drink enough water to replace fluids lost through perspiration. Drink at least one quart of water per hour. Symptoms of heat related problems include: elevated body temperature, nausea, vomiting, dizziness, fainting, muscle cramps, seizures and confusion. Treatment includes getting the patient out of the hot environment, implementing cooling measures, rest and rehydration. **Monitor each other for heat related illnesses!**

Stay informed on expected weather changes and maintain an awareness of actual conditions.

Remain alert to other activities around you; others may not realize that you are in the area.

Utilize activity appropriate PPE when working with power equipment.

Operate apparatus in a safe and prudent manner; turn your headlights on! Utilize all safety restraints provided on vehicles. Do not exceed posted speed limits  
Operate apparatus as to provide for fire fighter and public safety. Utilize **LCES** to improve safety when operating on roadways.

Watch for wildlife.

9. Prepared by (Name and Position)

Bob Schwiesow

# THOR FIRE

## LOGISTICS INFORMATION

ICP	0600-2200
SHOWERS	Open 0600-1000 & 1500-2200 <b><i>Last operational period will be Monday morning 6-10</i></b>
Breakfast:	0630-0800
Lunch:	Available at Reefer Trailer
Dinner:	1900-2100 <b><i>Last catered meal will be Monday Dinner</i></b>
Bear Danger:	ALL food must be stored in bear-proof containers.

ALL garbage must be disposed of properly.

Your tent does NOT qualify as bear-proof.

- Please see the map for camp information in this IAP
- All "General Messages" need to be routed through your supervisor.
- ***Please keep vehicle speeds down through fire camp.***
- After hours assistance is limited due to no cell service away from the ICP. Please knock loudly on the ICP door if you need anything.
- All lunches will be at the reefer. Camp crew will assist you in handing out ice and lunches. Please let them assist you.
- Water and sports drinks will be at the Reefer.
- Please no parking in Ranger Station spots.
- The circle drive in front of the Ranger Station can be used to pick up water/ice/lunches. Drive slowly.

Laundry Note: There is a public laundry facility in lone with several washing machines and driers. They take quarters but have no change machines (\$2 for 30-minute wash). The hours are Mon-Sat 1030-2000 and Sunday 1030-1900. It is located at the corner of Hwy 31 and Blackwell (look at the south side of Piazza Pizza).

- ?= Tentative
- Please do not block any roads.
- The 3 homes are off limits. Camping where indicated is good.
- Please stay on the ICP side of the road. If we need to open more camping, then we will let you know.
- Wildlife wanders through the camp—drive slowly.
- Bears do frequent this area and the fireline.

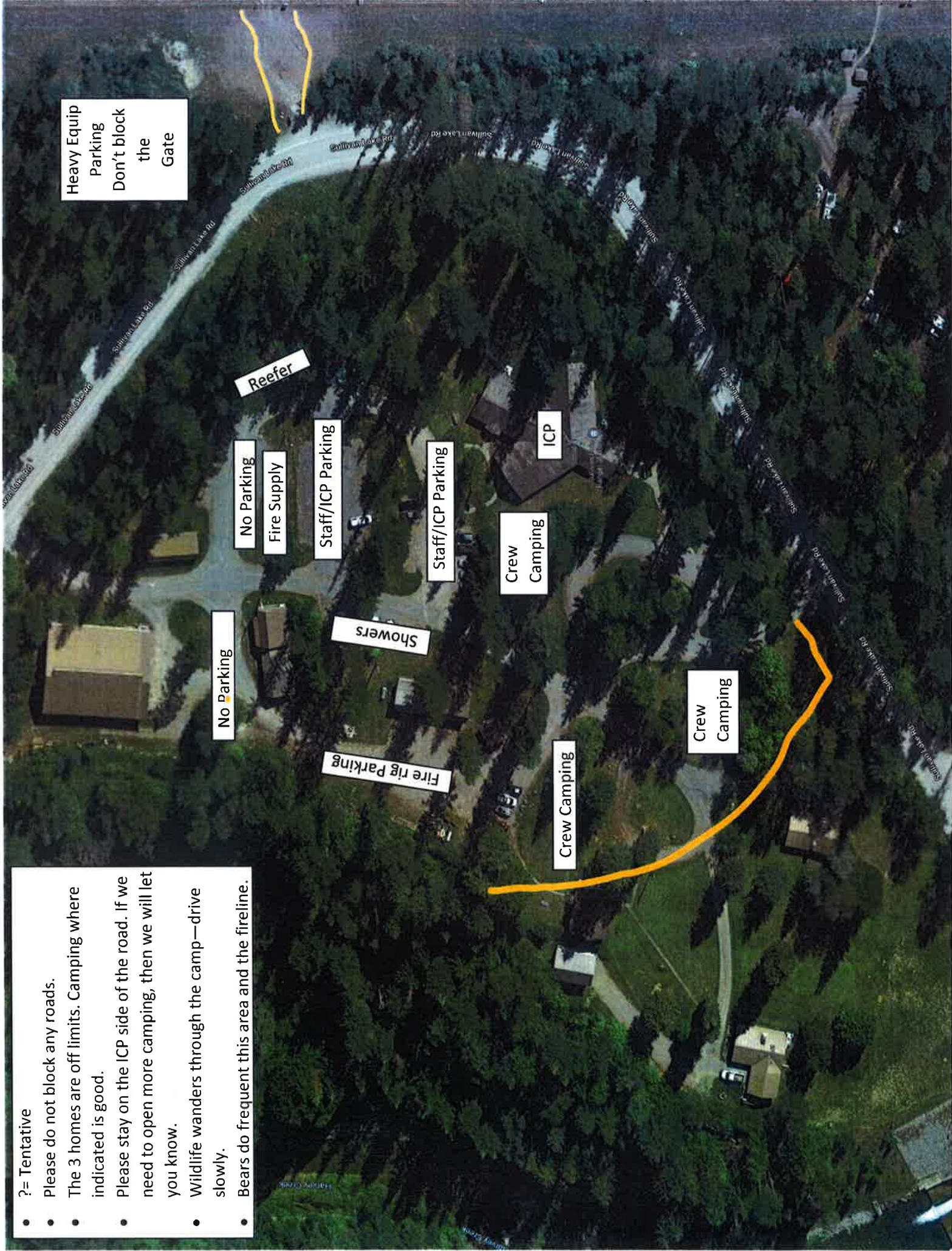

Heavy Equip  
Parking  
Don't block  
the  
Gate

Reefer

No Parking  
Fire Supply

Staff/ICP Parking

No Parking

Showers

Staff/ICP Parking

Fire rig Parking

Crew  
Camping

ICP

Crew  
Camping

Crew  
Camping

Crew  
Camping



Please limit entrance to only senior line staff.

The Ranger Station is closed to the public but is still a USFS working office. Please respect the workers here.

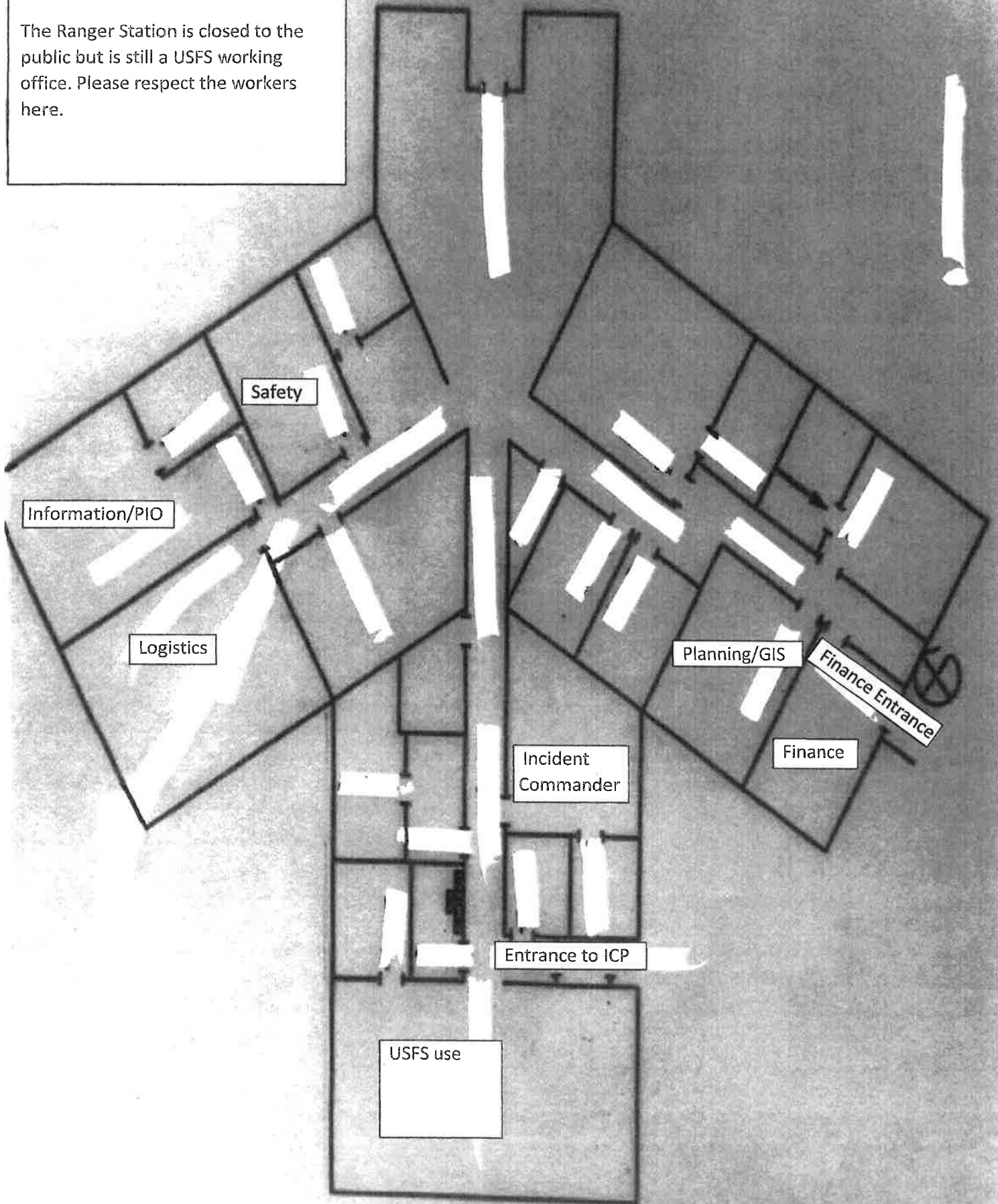





## Northeast Washington Interagency Team 2 Phone List



Shane Robson	ICT3	509-675-2256
Josh Tellessen	OSC3	509-680-1034
Dan Gleason	DIVS	509-429-9977
Pat Warker	DIVS	208-818-4959
Debbie Plummer	PSC3	509-991-0334
Walt Seidel	ITSS	509-939-5751
Terri Contreras	GISS	509-671-0378
Cari Richardson	FSC3	509-936-3563
Marcy Johnson	FSC3 (T)	509-322-8015
Steve Eaheart	PTRC (T)	509-680-6729
Mike Bucy	LSC3	509-953-3189
Mark Williams	BCMG	503-908-2833
Bob Schwiesow	SOFR	509-991-5975
Jeff Higen	SOFR (T)	208-819-0355
Don Malone	PIOF	509-822-8125
Cody Montgomery	FUELS	406-660-1015
Carin Vadala	AA	509-690-2012
Robert Burnside	FMO	509-680-0537
Brendan Naples	READ	208-610-8395
NEWICC	Dispatch	509-685-6900
NEWICC Expanded	Dispatch	509-685-6919

# Thor and Slate Creek Demob Schedule

## Sunday, September 11, 2022

C-1	SRV-14	0700
E-25	Hi-Country CHIP	0730
O-31	Riley Walker DRIVER	0800
O-32	Paul Kapfer DRIVER	0800
O-28.6	Don Malone PIOF	1400
O-35	Jeff HigenS SOFR	1500
O-28.4	Cari Richardson FSC3	1600
O-28.8	Walt Seidel ITSS	1600
E-21	PENC WTS2	1800

## Monday, September 12, 2022

O-38	Keith Ables	0700
E-18	Water To Go Potable Water	0700
E-26	Fonseca Forestry CHIP	0730
E-24	Darrell Green DOZ3	0730
E-15	Bush Fire Services Shower Unit	1200
O-28.3	Debbie Plummer PSC3	1200
O-48	Marcy Johnson FSC3	1200
E-16	Boche Hot Water Station	1800



# MEDICAL PLAN (ICS 206 WF)

Medical Incident Report					
<b>FOR ALL MEDICAL EMERGENCIES: IDENTIFY ON SCENE INCIDENT COMMANDER BY NAME AND POSITION AND ANNOUNCE "MEDICAL EMERGENCY" TO INITIATE RESPONSE FROM IMT COMMUNICATIONS/DISPATCH.</b>					
<b>Use items one through nine to communicate situation to communications/dispatch.</b>					
<b>1. CONTACT COMMUNICATIONS/DISPATCH</b> <i>Ex: "Communications, Div. Alpha. Stand-by for Priority Medical Incident Report." (If life threatening request designated frequency be cleared for emergency traffic.)</i>					
<b>2. INCIDENT STATUS: Provide incident summary and command structure.</b>					
Nature of Injury/Illness			Describe the injury <i>(Ex: Broken leg with bleeding)</i>		
Incident Name			Geographic Name + "Medical" <i>(Ex: Trout Meadow Medical)</i>		
Incident Commander			Name of IC		
Patient Care			Name of Care Provider <i>(Ex: EMT Smith)</i>		
<b>3. INITIAL PATIENT ASSESSMENT: Complete this section for each patient. This is only a brief, initial assessment. Provide additional patient info after completing this 9 Line Report.</b>					
Number of Patients:	Male / Female	Age:	Weight:		
Conscious? <input type="checkbox"/> YES <input type="checkbox"/> NO = MEDEVAC!					
Breathing? <input type="checkbox"/> YES <input type="checkbox"/> NO = MEDEVAC!					
Mechanism of Injury: <i>What caused the injury?</i>					
Lat/Long (Datum WGS84) <i>Ex: N 40° 42.45' x W 123° 03.24'</i>					
<b>4. SEVERITY OF EMERGENCY, TRANSPORT PRIORITY</b>					
SEVERITY			TRANSPORT PRIORITY		
<input type="checkbox"/> <b>URGENT-RED Life threatening injury or illness.</b> <i>Ex: Unconscious, difficulty breathing, bleeding severely, 2° - 3° burns more than 4 palm sizes, heat stroke, disoriented.</i>			Ambulance or MEDEVAC helicopter. Evacuation need is <b>IMMEDIATE.</b>		
<input type="checkbox"/> <b>PRIORITY-YELLOW Serious Injury or illness.</b> <i>Ex: Significant trauma, not able to walk, 2° - 3° burns not more than 1-2 palm sizes.</i>			Ambulance or consider air transport if at remote location. Evacuation may be <b>DELAYED.</b>		
<input type="checkbox"/> <b>ROUTINE-GREEN</b> Not a life threatening injury or illness. <i>Ex: Sprains, strains, minor heat-related illness.</i>			Non-Emergency. Evacuation considered <b>Routine of Convenience.</b>		
<b>5. TRANSPORT PLAN:</b>					
<b>Air Transport:</b> (Agency Aircraft Preferred)					
<input type="checkbox"/> Helispot		<input type="checkbox"/> Short-haul/Hoist		<input type="checkbox"/> Life Flight	<input type="checkbox"/> Other
<b>Ground Transport: Click here to enter text.</b>					
<input type="checkbox"/> Self-Extract		<input type="checkbox"/> Carry-Out		<input type="checkbox"/> Ambulance	<input type="checkbox"/> Other
<b>6. ADDITIONAL RESOURCE/EQUIPMENT NEEDS:</b>					
<input type="checkbox"/> Paramedic/EMT(s)		<input type="checkbox"/> Crew(s)		<input type="checkbox"/> SKED/Backboard/IC-Collar	
<input type="checkbox"/> Burn Sheet(s)		<input type="checkbox"/> Oxygen		<input type="checkbox"/> Trauma Bag	
<input type="checkbox"/> Medication(s)		<input type="checkbox"/> IV/Fluid(s)		<input type="checkbox"/> Cardiac Monitor/AED	
<input type="checkbox"/> Other (i.e. splints, rope rescue, wheeled litter)					
<b>7. COMMUNICATIONS:</b>					
Function	Channel Name/Number	Receive (Rx)	Tone/NAC *	Transmit (Tx)	Tone/NAC *
<i>Ex: Command</i>	<i>Forest Rpt, Ch. 2</i>	<i>168.3250</i>	<i>110.9</i>	<i>171.4325</i>	<i>110.9</i>
COMMAND					
AIR-TO-GRND					
TACTICAL					
*(NAC for digital radio system)					
<b>8. EVACUATION LOCATION:</b>					
Lat/Long (Datum WGS84) <i>EX: N 40 42.45' x W 123 03.24'</i>					
Patient's ETA to Evacuation Location:					
Helispot/Extraction Size and Hazards:					
<b>9. CONTINGENCY:</b>					
<b>Considerations:</b> <i>If primary options fail, what actions can be implemented in conjunction with primary evacuation method? Be thinking ahead...</i>				<b>REMEMBER:</b> <b>Confirm ETA's of resources ordered</b> <b>Act according to your level of training</b> <b>Be Alert. Keep Calm. Think Clearly. Act Decisively.</b>	