

INCIDENT ACTION PLAN

THOR FIRE

Tuesday, September 6, 2022



0700-1900 Operational Period

WA-COF-001595

BTO - 221

P6 POHU (0621)

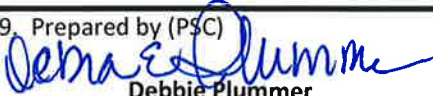

Incident Objectives	1. Incident Name Thor	2. Date Prepared 9/5/2022	3. Time Prepared 1800									
4. Operational Period (Date and Time) 9/6/2022 0700-1900												
5. General Control Objectives for the Incident (include Alternatives) <ul style="list-style-type: none"> • Implement risk management practices that provide for the safety of firefighters, other responders, and the public. • Establish control line in areas where there is a high probability of success and ensure that firefighters exposures are commensurate with expectations. • Minimize cost and resources damage to be consistent with values at risk. • Coordinate and communicate with community, local cooperators, stake holders, and media regarding fire activities and status updates. • Manage the human resources assigned to the fire in a manner that promotes a positive and harassment free work environment to strengthen relationships and teamwork. • Utilize the Best Management Practices to reduce the spread of COVID-19 to the community and firefighters. 												
6. Weather Forecast for Operational Period See attached weather forecast.												
7. General Safety Message <ul style="list-style-type: none"> • Provide for firefighter and public safety at all times. • Monitor compliance of 10 and 18 by all incident personnel. • Adhere to 2:1 work/rest ratio for all fire line personnel. • Aviation safety is high priority. Assess the risk against the benefit of the mission. • Ensure all assigned personnel understand emergency medical reporting & transport procedures including locations of nearest emergency responders & facilities. 												
8. Attachments (check if attached) <table border="0" style="width: 100%;"> <tr> <td><input checked="" type="checkbox"/> Organization List (ICS 203)</td> <td><input checked="" type="checkbox"/> Assignment List (ICS 204)</td> <td><input type="checkbox"/> Air Operations (ICS 220)</td> </tr> <tr> <td><input checked="" type="checkbox"/> Weather</td> <td><input checked="" type="checkbox"/> Communication Plan (ICS 205)</td> <td><input type="checkbox"/> HR Message</td> </tr> <tr> <td><input checked="" type="checkbox"/> Safety Message</td> <td><input checked="" type="checkbox"/> Medical Plan (ICS 206)</td> <td><input checked="" type="checkbox"/> Incident Maps</td> </tr> </table>				<input checked="" type="checkbox"/> Organization List (ICS 203)	<input checked="" type="checkbox"/> Assignment List (ICS 204)	<input type="checkbox"/> Air Operations (ICS 220)	<input checked="" type="checkbox"/> Weather	<input checked="" type="checkbox"/> Communication Plan (ICS 205)	<input type="checkbox"/> HR Message	<input checked="" type="checkbox"/> Safety Message	<input checked="" type="checkbox"/> Medical Plan (ICS 206)	<input checked="" type="checkbox"/> Incident Maps
<input checked="" type="checkbox"/> Organization List (ICS 203)	<input checked="" type="checkbox"/> Assignment List (ICS 204)	<input type="checkbox"/> Air Operations (ICS 220)										
<input checked="" type="checkbox"/> Weather	<input checked="" type="checkbox"/> Communication Plan (ICS 205)	<input type="checkbox"/> HR Message										
<input checked="" type="checkbox"/> Safety Message	<input checked="" type="checkbox"/> Medical Plan (ICS 206)	<input checked="" type="checkbox"/> Incident Maps										
ICS-202	9. Prepared by (PSC)  Debbie Plummer		10. Approved by (IC)  Shane Robson									

ORGANIZATION ASSIGNMENT LIST			
1. Incident Name Thor		9. OPERATIONS SECTION	
2. Date 9/5/2022	3. Time 1800	Chief	Josh Tellessen
4. Operational Period 9/6/2022 0700-1900		Deputy	
5. INCIDENT COMMANDER & STAFF		a. Division Prep	
Incident Commander	Shane Robson	Division Supervisor	Dan Gleason
Deputy		Deputy	
Safety Officer	Bob Schweisow	Division/Group	
Safety Officer (T)	Jeff Higen	Division/Group	
Information Officer	Don Malone	b. Division	
		Division Supervisor	
		Deputy	
6. AGENCY REPRESENTATIVE		Division/Group	
Agency	Name	Division/Group	
USFS	Carin Vadala	c. Division	
Resource Advisor	Brendan Naples	Division Supervisor	
		Deputy	
		Division/Group	
		Division/Group	
		d. Air Operations	
7. PLANNING SECTION		Air Ops Branch Director	
Chief	Debbie Plummer	Air Support Supervisor	
Deputy	Walt Seidel	Air Attack Supervisor	
Resource Unit		Helicopter Coordinator	
Situation Unit		Air Tanker Coordinator	
Documentation Unit		10. FINANCE SECTION	
Demobilization Unit		Chief	Cari Richardson
Human Resources		Deputy	
Technical Specialist (Name/Specialty)		Time Unit	Steve Earheart (T)
		Procurement Unit	
		Cost Unit	
		11. CONTACTS / OTHER INFORMATION	
8. LOGISTICS SECTION		NEWICC 509.685.6900 fax 509.685.6918	
Chief	Mike Bucy	NEWICC after hours 509.685.6928	
Deputy	Mark Williams		
Supply Unit			
Facilities Unit			
Ground Support Unit			
Communications Unit			
Medical Unit			
Security Unit		Prepared by (Resource Unit Leader)	
Food Unit		Walt Seidel	

DIVISION ASSIGNMENT LIST			1. Branch	2. Division / Group		Prep	
3. Incident Name Thor			4. Operational Period Date: 9/6/2022 Time: 0700-1900				
5. Operations Personnel							
Operations Chief		<i>Josh Tellessen</i>		Branch Director			
Safety Officer		<i>Bob Schweisow</i>		Division/Group Supervisor		<i>Dan Gleason</i>	
6. Resources Assigned this Period							
RO #	Strike Team/Task Force/Resource	Leader	# People	Contact (phone, radio freq, etc.)	EMT	Remarks	
O-24	HEQB(T)	Brown, Andrew	1		<input type="checkbox"/>	LWD 9/6	
O-15	FELB	DeCook, Steve	1		<input type="checkbox"/>	LWD 9/5	
O-5	Platte Canyon WFM	Edwards, Shelby	9		<input type="checkbox"/>	LWD 9/8 ABC Misc	
E-10	T6 Eng Kalispel Brush 1	Beck, Joseph	3		<input type="checkbox"/>	LWD 9/10	
E-14	T6 NorthridgeWildfireLLC		3		<input type="checkbox"/>	LWD 9/17	
					<input type="checkbox"/>		
					<input type="checkbox"/>		
	LOCAL IA Resource	Hansen, Chris	1		<input type="checkbox"/>		
	LOCAL IA Resource	Howlend, Brendon	1		<input type="checkbox"/>		
					<input type="checkbox"/>		
					<input type="checkbox"/>		
					<input type="checkbox"/>		
					<input type="checkbox"/>		
			19		<input type="checkbox"/>		
7. Work Assignments							
<p>Monitor and Patrol Pass Creek Rd and FSR 300. Weather, Fire Effects, and Smoke monitoring. Produce FEMO documents.</p>							
8. Special Instructions							
9. Communication Summary							
Function	Name	Mode	Frequency				
COMMAND	Calispel E	N	RX: 171.4750 Tone 146.2 TX: 164.6250 Tone 103.5				
TACTICAL	Colville Tac	N	RX: 167.3750 Tone 000.0 TX: 167.3750 Tone 146.2				
AIR	A/G 51	N	RX: 168.3125 TX: 168.3125 Tone 000.0				
See Communication Plan ICS205 for Details							
Prepared by (RESL)			Approved by (PSC)			Date:	Time:
						9/5/2022	1800

WEATHER	1. Incident Name Thor	2. Date Prepared 9/5/2022	3. Time Prepared 1800
<p><u>TUESDAY</u> Sky/Weather.....Sunny. LAL.....1. Max Temperature.....83-92 valleys and 73-83 mountains. 24 hr Trend.....6 degrees warmer. Min Humidity.....14-22 percent. 24 hr Trend.....4 percent drier valleys, and 9 percent drier mountains. 20-foot winds..... Valleys/Lwr Slopes...Northeast 3 to 6 mph. Ridges/Upr Slopes....Southeast 3 to 6 mph. Haines Index.....4 or low. Mixing Height.....4500 ft AGL. Transport Winds.....East 0 to 5 mph. CWR (> 0.10 IN).....0 percent.</p> <p><u>TUESDAY NIGHT</u> Sky/Weather.....Mostly clear. Haze overnight. LAL.....1. Min Temperature.....51-61. Max Humidity.....45-60 percent valleys and 30-45 percent mountains. Humidity Recovery...Poor. 20-foot winds..... Valleys/Lwr Slopes...Northeast 3 to 5 mph. Ridges/Upr Slopes....East 3 to 6 mph. Haines Index.....4 or low. Mixing Height.....2000 ft AGL falling to near surface. Transport Winds.....West 0 to 5 mph. CWR (> 0.10 IN).....0 percent.</p> <p><u>WEDNESDAY</u> Sky/Weather.....Mostly sunny. Haze in the morning. LAL.....1. Max Temperature.....84-92 valleys and 73-83 mountains. Min Humidity.....15-25 percent. 20-foot winds..... Valleys/Lwr Slopes...South 4 to 8 mph increasing to 8 to 12 mph with gusts to 23 mph in the afternoon and evening. Ridges/Upr Slopes....Southwest 8 to 12 mph with afternoon and evening gusts to 28 mph. Haines Index.....4 or low. Mixing Height.....7500 ft AGL. Transport Winds.....Southwest 5 to 15 mph. CWR (> 0.10 IN).....0 percent</p>			
9. Prepared by (Name and Position)		Debbie Plummer PSC3	

Channel	Full Name	RPTR vs TAC	LABEL	Alpha Designator	RX Freq	RX CG	TX Freq	TX CG
1	Calispell East	RPTR	CALSPL-E	Calispell East	171.4750	146.2	164.6250	103.5
2	North Baldy East	RPTR	NBALDY-E	North Baldy East	171.4750	146.2	164.6250	136.5
3	Sullivan East	RPTR	SULIVN-E	Sullivan East	171.4750	146.2	164.6250	131.8
4	Salmo East	RPTR	SALMO-E	Salmo East	171.4750	146.2	164.6250	192.8
5	Redtop Central	RPTR	REDTOP-C	Redtop Central	172.3750	146.2	165.7500	162.2
6	Horns Central	RPTR	HORNS-C	Horns Central	172.3750	146.2	165.7500	146.2
7	Calispell Central	RPTR	CALSPL-C	Calispell Central	172.3750	146.2	165.7500	103.5
8	DNR Deerpark	DNR RPTR	DNR DRPK	Deerpark	159.4050	156.7	151.2500	156.7
9	NOAA-E		NOAA-E		162.4000	0	Inactive	0
10	Colville Project	TAC	COL PROJ	Colville Project	166.5500	0	166.5500	127.3
11	Colville Tactical	TAC	COL TAC	Colville Tac	167.3750	0	167.3750	146.2
12	Forest Service Tactical	TAC	FS TAC	FS Tac	168.2000	0	168.2000	146.2
13	DNR Common	DNR TAC	DNR COM	Common	151.4150	103.5	151.4150	103.5
14	DNR Air Ground 1	A/G	DNR A/G1	DNR Air/Ground 1	159.2700	103.5	159.2700	103.5
15	Federal Air to Ground 51	A/G	A/G 51	Air/Ground 51	168.3125	0	168.3125	0
16	Airguard	Emergency A/G	AIRGUARD	Airguard	168.6250	0	168.6250	110.9

Medical Plan (ICS 206)	1. Incident Name Thor	2. Operational Period:	Date From/To: 9/6/2022 Time From/To: 0700-1900
----------------------------------	---------------------------------	-------------------------------	---

3. Medical Aid Stations:			
Name	Location	Contact Number(s)/Frequency	Paramedics on Site?
			<input type="checkbox"/> Yes <input type="checkbox"/> No
			<input type="checkbox"/> Yes <input type="checkbox"/> No
			<input type="checkbox"/> Yes <input type="checkbox"/> No

4. Transportation (indicate air or ground):			
Name	Location	Contact Number(s)/Frequency	Level of Service
South PO Fire and Rescue	Several locations in South PO county	911/509.447.5305	<input type="checkbox"/> ALS <input checked="" type="checkbox"/> BLS
PO County FD #4	Dalkena, WA	911/509.447.2476	<input type="checkbox"/> ALS <input checked="" type="checkbox"/> BLS
PO County FD #2	Blueslide/Tiger/Metaline Falls, WA	911	<input type="checkbox"/> ALS <input checked="" type="checkbox"/> BLS
Kalispel Tribal FD	Usk, WA	911	<input type="checkbox"/> ALS <input checked="" type="checkbox"/> BLS
Lifelight Network (Air)	Spokane, WA	Thru Dispatch/800.232.0911	<input checked="" type="checkbox"/> ALS <input type="checkbox"/> BLS
Fairchild AFB (Air)	Airway Heights, WA	Thru Dispatch/509.247-4051	<input checked="" type="checkbox"/> ALS <input type="checkbox"/> BLS

5. Hospitals:							
Hospital Name	Address Latitude/Longitude	Contact Number(s)/Frequency	Travel Time		Trauma Center	Burn Center	Helipad
			Air	Ground			
Newport Hospital	714 Pine St, Newport, WA N48 10.93, W117 02.96	509.447.2441	20 min	67 miles	<input checked="" type="checkbox"/> Yes Level: 4	<input type="checkbox"/> Yes <input checked="" type="checkbox"/> No	<input checked="" type="checkbox"/> Yes <input type="checkbox"/> No
Providence Sacred Heart	101 W 8th Ave, Spokane, WA N47 38.95, W117 24.78	509.474.3600	29 min	101 miles	<input checked="" type="checkbox"/> Yes Level: 2	<input type="checkbox"/> Yes <input checked="" type="checkbox"/> No	<input checked="" type="checkbox"/> Yes <input type="checkbox"/> No
Providence Holy Family	5633 N Lidgerwood, Spokane, WA N47 42.57, W117 24.4	509.482.0111	29 min	97 miles	<input checked="" type="checkbox"/> Yes Level: 3	<input type="checkbox"/> Yes <input checked="" type="checkbox"/> No	<input checked="" type="checkbox"/> Yes <input type="checkbox"/> No
Deaconess Hospital	800 W 5th Ave, Spokane, WA N47 39.1, W117 25.46	509.473.7100	29 min	101 miles	<input checked="" type="checkbox"/> Yes Level: 3	<input type="checkbox"/> Yes <input checked="" type="checkbox"/> No	<input checked="" type="checkbox"/> Yes <input type="checkbox"/> No
Harborview Medical Cntr	325 9th Ave, Seattle, WA N47 36.1, W121 19.3	206.744.3000 206.744.4074 ER			<input checked="" type="checkbox"/> Yes Level: 1	<input checked="" type="checkbox"/> Yes <input type="checkbox"/> No	<input checked="" type="checkbox"/> Yes <input type="checkbox"/> No
					<input type="checkbox"/> Yes Level:	<input type="checkbox"/> Yes <input type="checkbox"/> No	<input type="checkbox"/> Yes <input type="checkbox"/> No

6. Special Medical Emergency Procedures:

Identify crew EMTs on the line for each Division prior to engaging. In case of urgent situation, notify your supervisor and **follow the MEDICAL INCIDENT REPORT "8-line" procedure**. Notify operations of needs and location on command channel. Operations will notify NEWICC and base camp. Minimize radio traffic and maintain situational awareness.

Check box if aviation assets are utilized for rescue. If assets are used, coordinate with Air Operations.

7. Prepared by (Medical Unit Leader):	Name:	Signature:
8. Approved by (Safety Officer):	Bob Schweisow	

**INCIDENT SAFETY
MESSAGE**

1. Incident Name

Thor

2. Date Prepared

9/5/2022

3. Time Prepared

1800

A daily safety briefing needs to be conducted for every firefighter

HAZARDS AND RISKS IDENTIFIED

Fireline: All fireline personnel need to know the location of Escape Routes and Safety Zones at all times. Safety Zones need to be adequate to safely accommodate everyone depending on it - remember a Safety Zone is NOT a fire deployment zone. Use experienced lookouts that know fire behavior and can give adequate warning. Test communications & know what the fire is doing. Wear appropriate Personal Protective Equipment (PPE). Maintain a safe working distance between crew members.

Hazard Trees: There may not be a lot of dangerous ones, but all it takes is one! Know how to recognize & identify them. Eliminate by qualified sawyers only or stay away.

Transportation: Be aware of narrow, dusty, and curvy roads with limited turnouts and no shoulders. Drive slowly and be defensive & courteous. Smaller vehicles yield to buses, tenders, dozers & engines. Use spotters when backing. Pull over to use cell phone / radio.

Personal Care: Take care of yourself by getting enough sleep, eating right and drinking plenty of fluids.

Emergency Procedures: Identify crew EMTs on the line for each Division prior to engaging. Take time to read the Medical Plan and ensure all assigned personnel understand emergency medical reporting & transport procedures including locations of nearest emergency responders & facilities.

9. Prepared by (Name and Position)

Bob Schweisow

You hear everyone talk about **LCES** and it is no different in Human Resources. In human resources we too have LCES.

L – Look out - for each other sometimes we get our head down and don't pay attention to what is going on around us.

C – Communicate - with each other to assure that little issues are resolved while they are small.

E – Evaluate - the situation and react appropriately. Over reaction usually means that there is more to the situation than you know.

S – Solutions – be proactive in coming up with solutions to the problems as they arise.



ICP is inside the Ranger Station.
Please limit entrance to only senior line staff.

The Ranger Station is closed to the public but is still a USFS working office. Please respect the workers here.

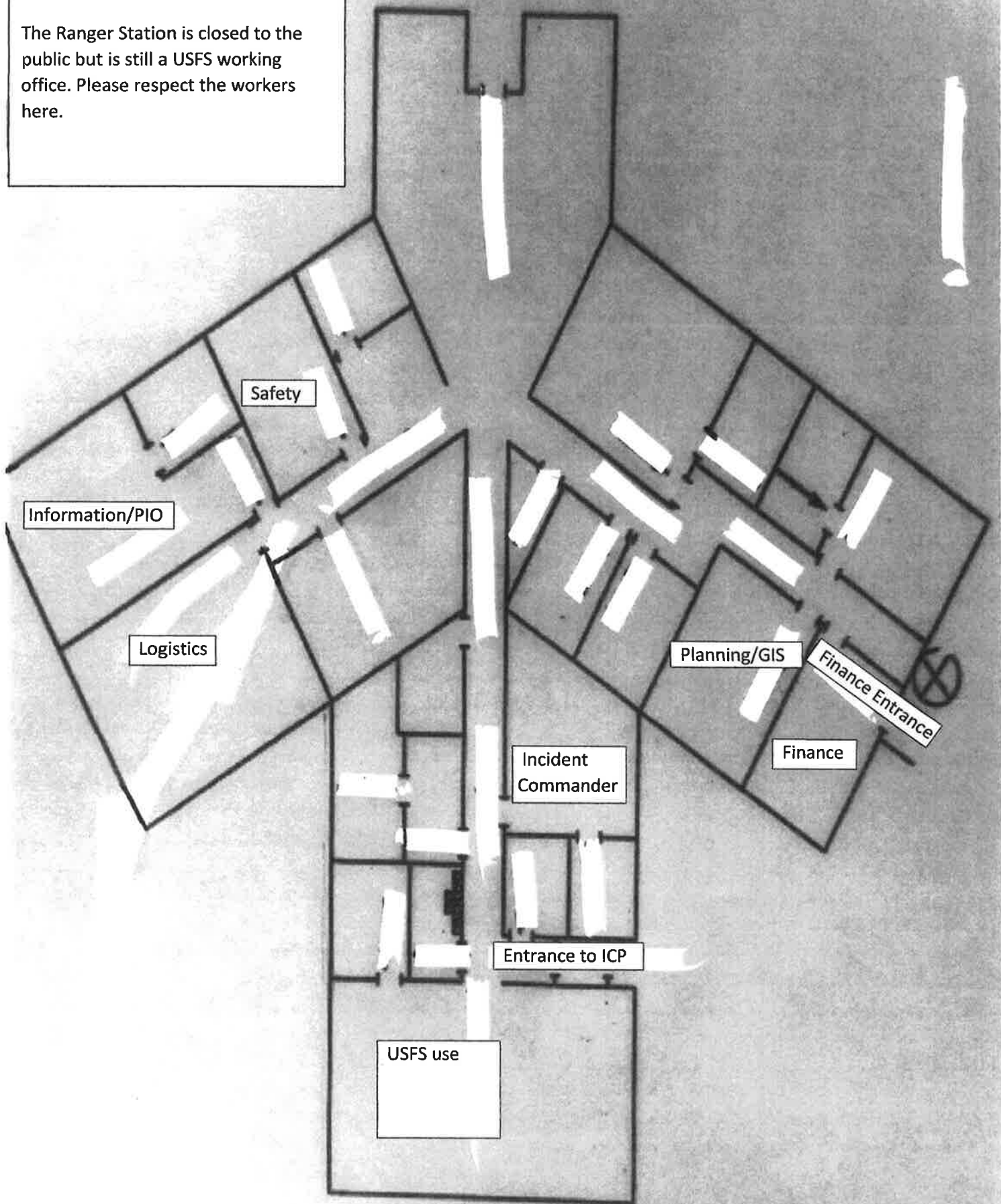



Northeast Washington Interagency Team 2 Phone List



Shane Robson	ICT3	509-675-2256
Josh Tellessen	OSC3	509-680-1034
Dan Gleason	DIVS	509-429-9977
Pat Warker	DIVS	208-818-4959
Debbie Plummer	PSC3	509-991-0334
Teri Contreras	GISS	509-671-0378
Cari Richardson	FSC3	509-936-3563
Marcy Johnson	FSC3 (T)	509-322-8015
Steve Eaheart	PTRC (T)	509-680-6729
Mike Bucy	LSC3	509-953-3189
Mark Williams	BCMG	503-908-2833
Bob Schwiesow	SOFR	509-991-5975
Jeff Higen	SOFR (T)	208-819-0355
Don Malone	PIOF	509-822-8125
Cody Montgomery	FUELS	406-660-1015
Carin Vadala	AA	509-690-2012
Robert Burnside	FMO	509-680-0537
Brendan Naples	READ	208-610-8395
NEWICC	Dispatch	509-685-6900
NEWICC Expanded	Dispatch	509-685-6919

MEDICAL PLAN (ICS 206 WF)

Medical Incident Report					
FOR ALL MEDICAL EMERGENCIES: IDENTIFY ON SCENE INCIDENT COMMANDER BY NAME AND POSITION AND ANNOUNCE "MEDICAL EMERGENCY" TO INITIATE RESPONSE FROM IMT COMMUNICATIONS/DISPATCH.					
Use items one through nine to communicate situation to communications/dispatch.					
1. CONTACT COMMUNICATIONS/DISPATCH <i>Ex: "Communications, Div. Alpha. Stand-by for Priority Medical Incident Report." (If life threatening request designated frequency be cleared for emergency traffic.)</i>					
2. INCIDENT STATUS: Provide incident summary and command structure.					
Nature of Injury/Illness			<i>Describe the injury (Ex: Broken leg with bleeding)</i>		
Incident Name			<i>Geographic Name + "Medical" (Ex: Trout Meadow Medical)</i>		
Incident Commander			<i>Name of IC</i>		
Patient Care			<i>Name of Care Provider (Ex: EMT Smith)</i>		
3. INITIAL PATIENT ASSESSMENT: Complete this section for each patient. This is only a brief, initial assessment. Provide additional patient info after completing this 9 Line Report.					
Number of Patients:	Male / Female	Age:	Weight:		
Conscious? <input type="checkbox"/> YES <input type="checkbox"/> NO = MEDEVAC!					
Breathing? <input type="checkbox"/> YES <input type="checkbox"/> NO = MEDEVAC!					
Mechanism of Injury: <i>What caused the injury?</i>					
Lat/Long (Datum WGS84) Ex: N 40° 42.45' x W 123° 03.24'					
4. SEVERITY OF EMERGENCY, TRANSPORT PRIORITY					
SEVERITY			TRANSPORT PRIORITY		
<input type="checkbox"/> URGENT-RED Life threatening injury or illness. <i>Ex: Unconscious, difficulty breathing, bleeding severely, 2° – 3° burns more than 4 palm sizes, heat stroke, disoriented.</i>			Ambulance or MEDEVAC helicopter. Evacuation need is IMMEDIATE.		
<input type="checkbox"/> PRIORITY-YELLOW Serious Injury or illness. <i>Ex: Significant trauma, not able to walk, 2° – 3° burns not more than 1-2 palm sizes.</i>			Ambulance or consider air transport if at remote location. Evacuation may be DELAYED.		
<input type="checkbox"/> ROUTINE-GREEN Not a life threatening injury or illness. <i>Ex: Sprains, strains, minor heat-related illness.</i>			Non-Emergency. Evacuation considered Routine of Convenience.		
5. TRANSPORT PLAN:					
Air Transport: (Agency Aircraft Preferred)					
<input type="checkbox"/> Helispot		<input type="checkbox"/> Short-haul/Hoist		<input type="checkbox"/> Life Flight	<input type="checkbox"/> Other
Ground Transport: Click here to enter text.					
<input type="checkbox"/> Self-Extract		<input type="checkbox"/> Carry-Out		<input type="checkbox"/> Ambulance	<input type="checkbox"/> Other
6. ADDITIONAL RESOURCE/EQUIPMENT NEEDS:					
<input type="checkbox"/> Paramedic/EMT(s)		<input type="checkbox"/> Crew(s)		<input type="checkbox"/> SKED/Backboard/C-Collar	
<input type="checkbox"/> Burn Sheet(s)		<input type="checkbox"/> Oxygen		<input type="checkbox"/> Trauma Bag	
<input type="checkbox"/> Medication(s)		<input type="checkbox"/> IV/Fluid(s)		<input type="checkbox"/> Cardiac Monitor/AED	
<input type="checkbox"/> Other (i.e. splints, rope rescue, wheeled litter)					
7. COMMUNICATIONS:					
Function	Channel Name/Number	Receive (Rx)	Tone/NAC *	Transmit (Tx)	Tone/NAC *
<i>Ex: Command</i>	<i>Forest Rpt, Ch. 2</i>	<i>168.3250</i>	<i>110.9</i>	<i>171.4325</i>	<i>110.9</i>
COMMAND					
AIR-TO-GRND					
TACTICAL					
*(NAC for digital radio system)					
8. EVACUATION LOCATION:					
Lat/Long (Datum WGS84) EX: N 40 42.45' x W 123 03.24'					
Patient's ETA to Evacuation Location:					
Helispot/Extraction Size and Hazards:					
9. CONTINGENCY:					
Considerations: If primary options fail, what actions can be implemented in conjunction with primary evacuation method? Be thinking ahead...				REMEMBER: Confirm ETA's of resources ordered Act according to your level of training Be Alert. Keep Calm. Think Clearly. Act Decisively.	