



TFR List

TFR Map

Map Airports

TFR Help

NOTAM SEARCH

SUA

NOTAM Number : **FDC 4/4148** Download shapefiles

Issue Date : May 15, 2024 at 2221 UTC

Location : 8.5NM W of Roberts Field (KRDM) May

Beginning Date and Time : 15,2024 UTC 0300

Ending Date and Time : June 1, 2024 UTC 0259

Reason for NOTAM : TO PROVIDE A SAFE ENVIRONMENT FOR FIRE FIGHTING AVIATION OPS Hazards

Type :

Replaced NOTAM(s) : N/A

Jump To: **Affected Areas**
Operating Restrictions and Requirements
Other Information

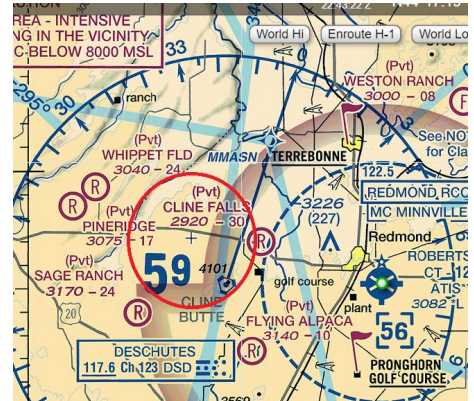

Click for Sectional

NOTAM Text

Affected Area(s)

Airspace Definition:

Center: Latitude: **441700N**, Longitude: 1212100W

Radius: **2.5** statute miles

Altitude: From the surface up to and including **10500** feet MSL

Effective Date(s):

From May15 0300Z

To **June 1** at 0500 UTC

Operating Restrictions and Requirements

No pilots may operate an aircraft in the areas covered by this NOTAM (except as described).

Other Information:

ARTCC:

SEA - SEATTLE CENTER

Point of Contact:

CLOUD CAP - UNCOMPAGHRE RESOURCE AREA

CLIFTON DISPATCH CENTER

Telephone: 555-867-5309

Frequency 122.95

Authority:

Title 14 CFR section 91.137(a)(2)