Grizzly Bear Complex
Pilot Map
8-26-2015 0600

CS 8/25/2015 2223

Uncontrolled Fire Edge
Completed Line
TFR
Helispot
Sling Site
Water Source
Division
Branch
Roads
Water

N

OR-UMF-000947

Perimeter IR & Field Observation: 67,930 Acres
IR Flown: 8/24/2015 2004

0 0.75 1.5 3 4.5 6 Miles

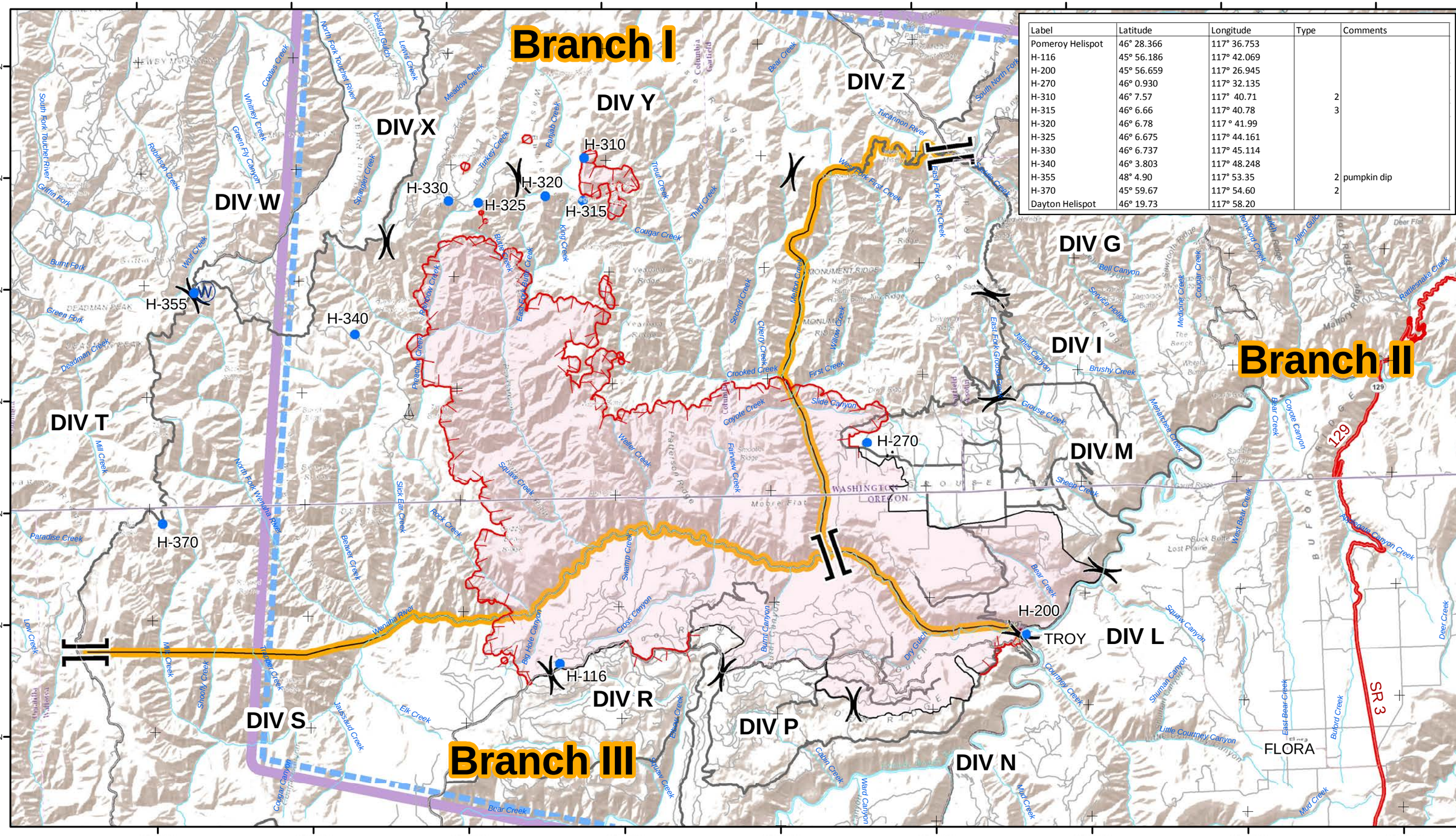

Label	Latitude	Longitude	Type	Comments
Pomeroy Helispot	46° 28.366	117° 36.753		
H-116	45° 56.186	117° 42.069		
H-200	45° 56.659	117° 26.945		
H-270	46° 0.930	117° 32.135		
H-310	46° 7.57	117° 40.71	2	
H-315	46° 6.66	117° 40.78	3	
H-320	46° 6.78	117 ° 41.99		
H-325	46° 6.675	117° 44.161		
H-330	46° 6.737	117° 45.114		
H-340	46° 3.803	117° 48.248		
H-355	48° 4.90	117° 53.35	2	pumpkin dip
H-370	45° 59.67	117° 54.60	2	
Dayton Helispot	46° 19.73	117° 58.20		