

Grizzly Bear Complex

OR-UMF-000947

IAP Tile: DIV M

Sept. 6, 2015
GIS Acres: 75,269

- Drop Point
- Helispot
- WX Mobile Weather Unit
- Ⓡ Repeater
- ⚠ Road Guard
- Uncontrolled Fire Edge
- F F Feller/Buncher
- Cold Edge
- M M Masticator
- Completed Dozer Line
- H - H - Hand Line
- R - R - Road as Completed Line
- Stitch Sale Area Boundary
- ZigZag Sale Area Boundary
- Howler Sale Area Boundary
- Upper Mill Creek Municipal Watershed
- Columbia Complex 2006

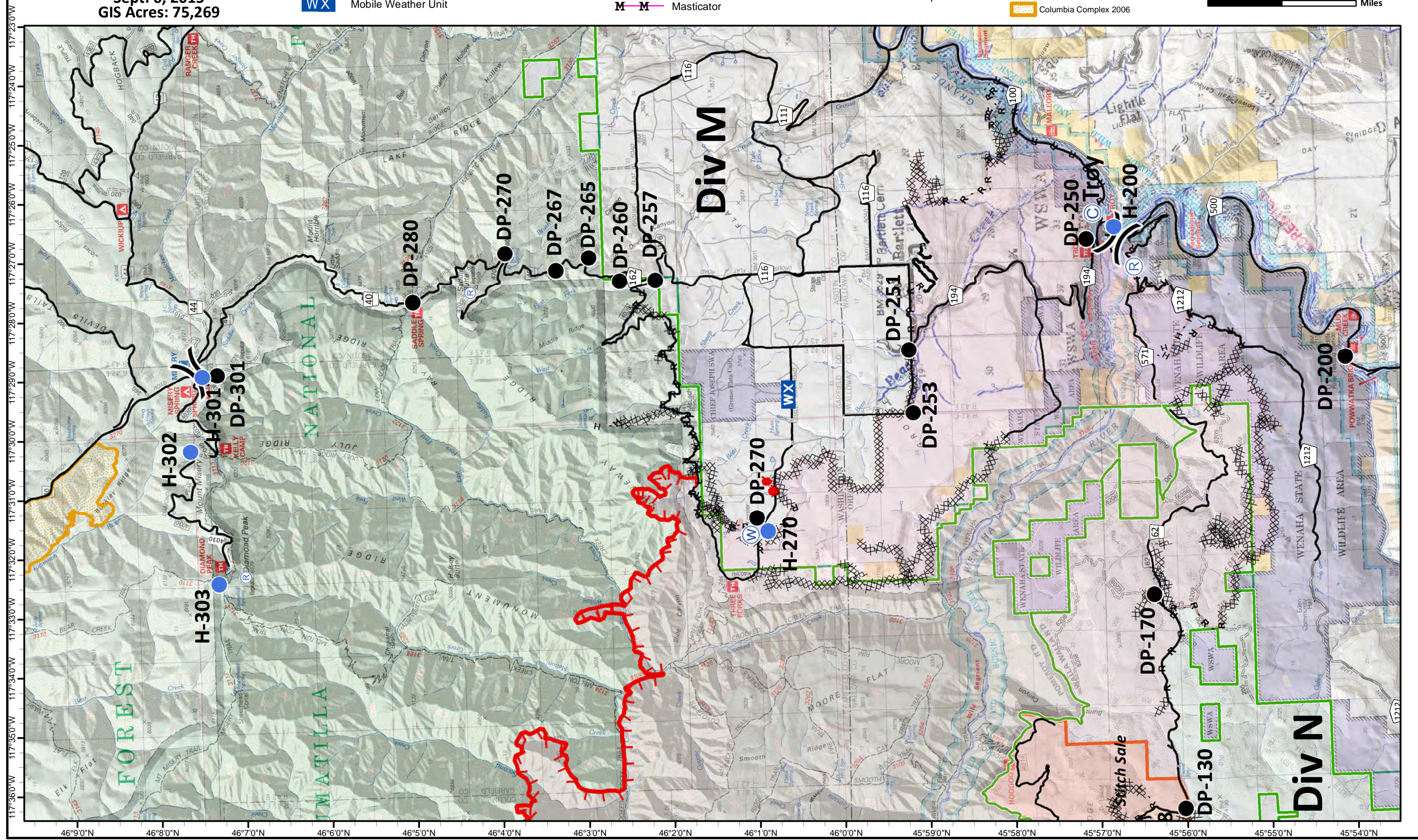
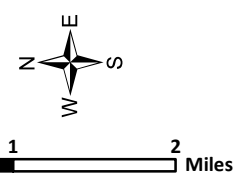

Grizzly Bear Complex

OR-UMF-000947

IAP Tile: DIV N

Sept. 6, 2015
GIS Acres: 75,269

- Drop Point
- Helispot
- WX Mobile Weather Unit
- Ⓡ Repeater
- 🚧 Road Guard
- ▬▬▬▬▬▬ Uncontrolled Fire Edge
- F-F Feller/Buncher
- ▬ Cold Edge
- M-M Masticator
- ▬▬▬▬▬▬ Completed Dozer Line
- H - H - Hand Line
- R - R - Road as Completed Line
- ▭ Stitch Sale Area Boundary
- ▭ ZigZag Sale Area Boundary
- ▭ Howler Sale Area Boundary
- ▭ Upper Mill Creek Municipal Watershed
- ▭ Columbia Complex 2006

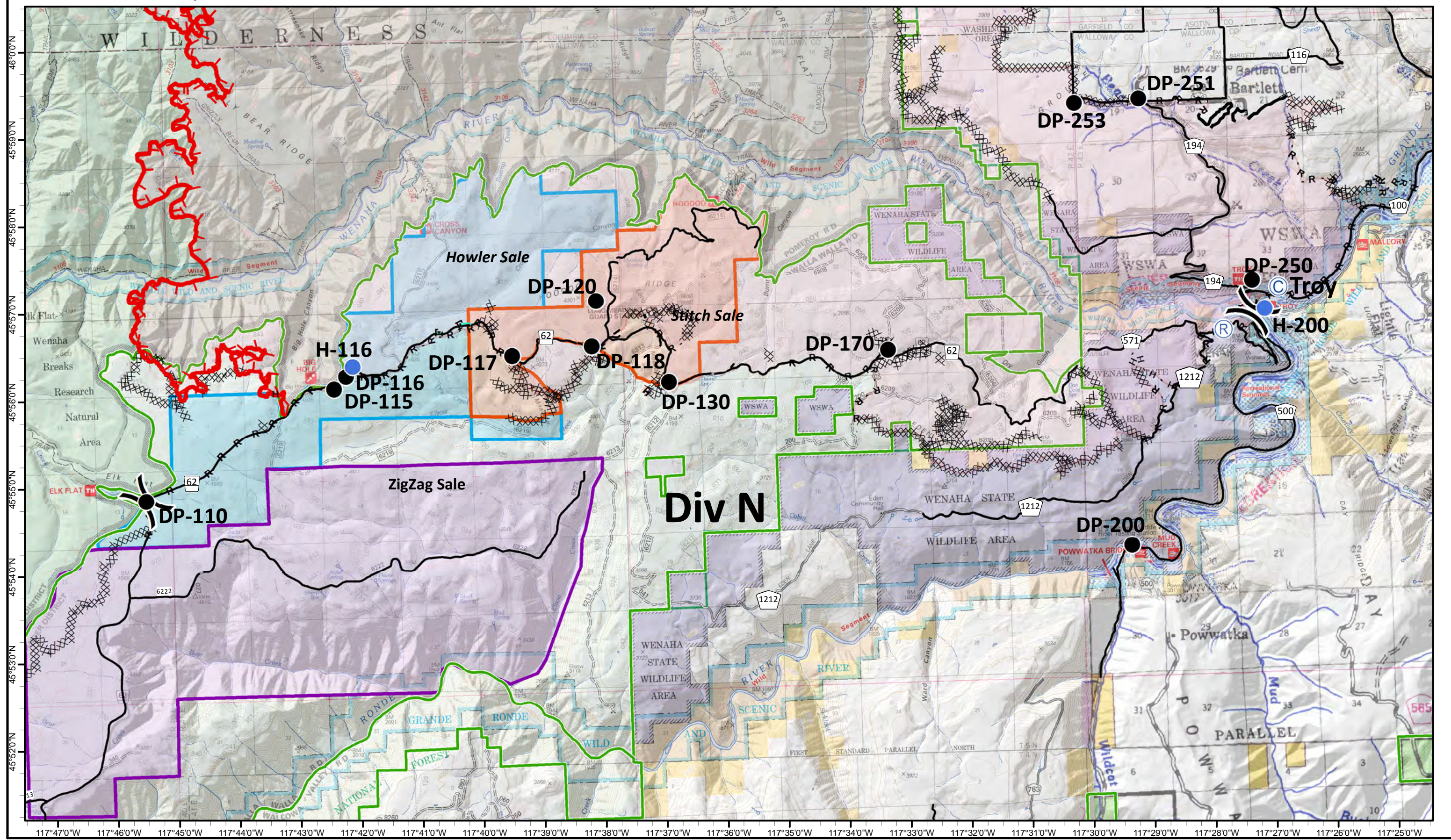
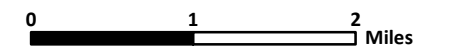

Grizzly Bear Complex

OR-UMF-000947

IAP Tile: DIV R

Sept. 6, 2015
GIS Acres: 75,269

- Drop Point
- Helispot
- WX Mobile Weather Unit

- R Repeater
- Road Guard

- Uncontrolled Fire Edge
- Feller/Buncher
- Cold Edge
- Masticator

- Completed Dozer Line
- H - H - Hand Line
- R - R - Road as Completed Line

- Stitch Sale Area Boundary
- ZigZag Sale Area Boundary
- Howler Sale Area Boundary
- Upper Mill Creek Municipal Watershed
- Columbia Complex 2006

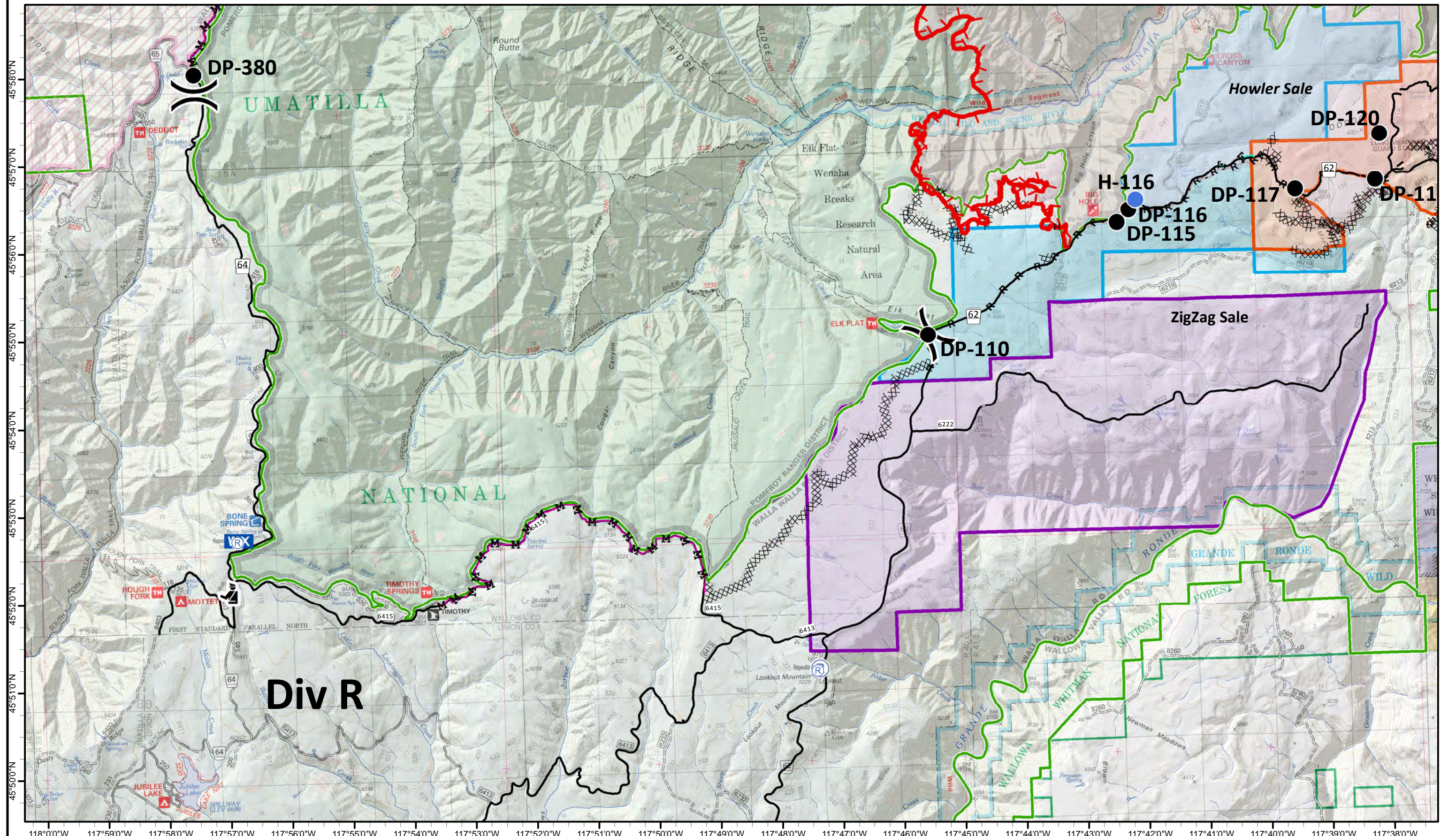
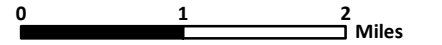

Div R

Grizzly Bear Complex

OR-UMF-000947

IAP Tile: DIV W

Sept. 6, 2015

GIS Acres: 75,269

- Drop Point
- Helispot
- WX Mobile Weather Unit

- R Repeater
- Road Guard

- Uncontrolled Fire Edge
- Feller/Buncher
- Cold Edge
- Masticator

- Completed Dozer Line
- H - H - Hand Line
- R - R - Road as Completed Line

- Stitch Sale Area Boundary
- ZigZag Sale Area Boundary
- Howler Sale Area Boundary
- Upper Mill Creek Municipal Watershed
- Columbia Complex 2006

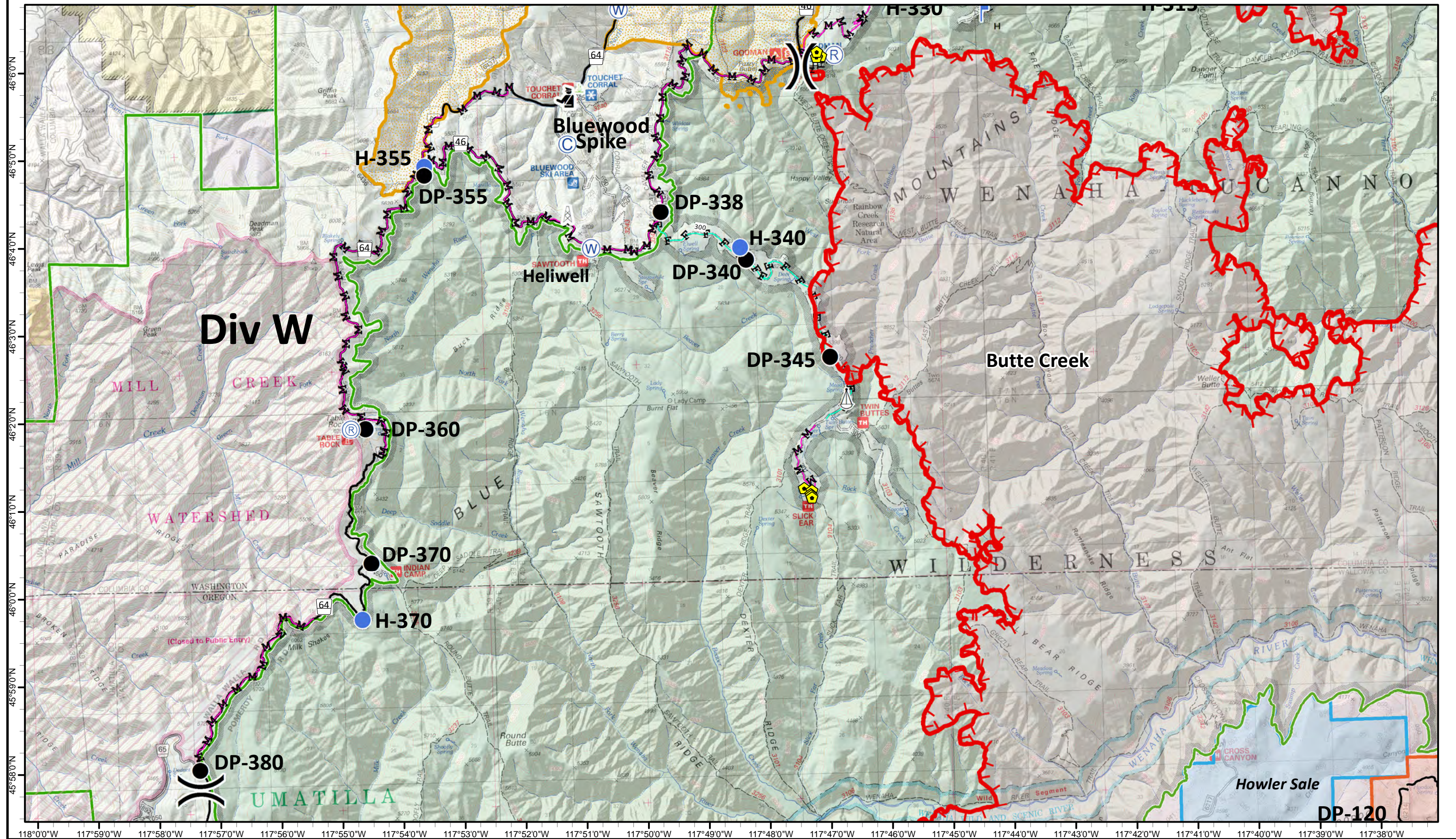
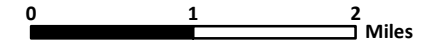

Grizzly Bear Complex

OR-UMF-000947

IAP Tile: DIV Y

Sept. 6, 2015

GIS Acres: 75,269

- Drop Point
- Helispot
- WX Mobile Weather Unit

- Ⓡ Repeater
- ⚠ Road Guard

- ▬ Uncontrolled Fire Edge
- F-F Feller/Buncher
- ▬ Cold Edge
- M-M Masticator

- XXXXX Completed Dozer Line
- H - H - Hand Line
- R - R - Road as Completed Line

- ▭ Stitch Sale Area Boundary
- ▭ ZigZag Sale Area Boundary
- ▭ Howler Sale Area Boundary
- ▭ Upper Mill Creek Municipal Watershed
- ▭ Columbia Complex 2006

