

Grizzly Bear Complex

OR-UMF-000947

IAP Tile: DIV M

Sept. 11, 2015

GIS Acres: 75,565

● Drop Point

● Helispot

WX Mobile Weather Unit

Ⓡ Repeater

Uncontrolled Fire Edge

F-F Feller/Buncher

— Cold Edge

M-M Masticator

Completed Dozer Line

H - H - Hand Line

R - R - Road as Completed Line

Stitch Sale Area Boundary

ZigZag Sale Area Boundary

Howler Sale Area Boundary

Upper Mill Creek Municipal Watershed

Columbia Complex 2006

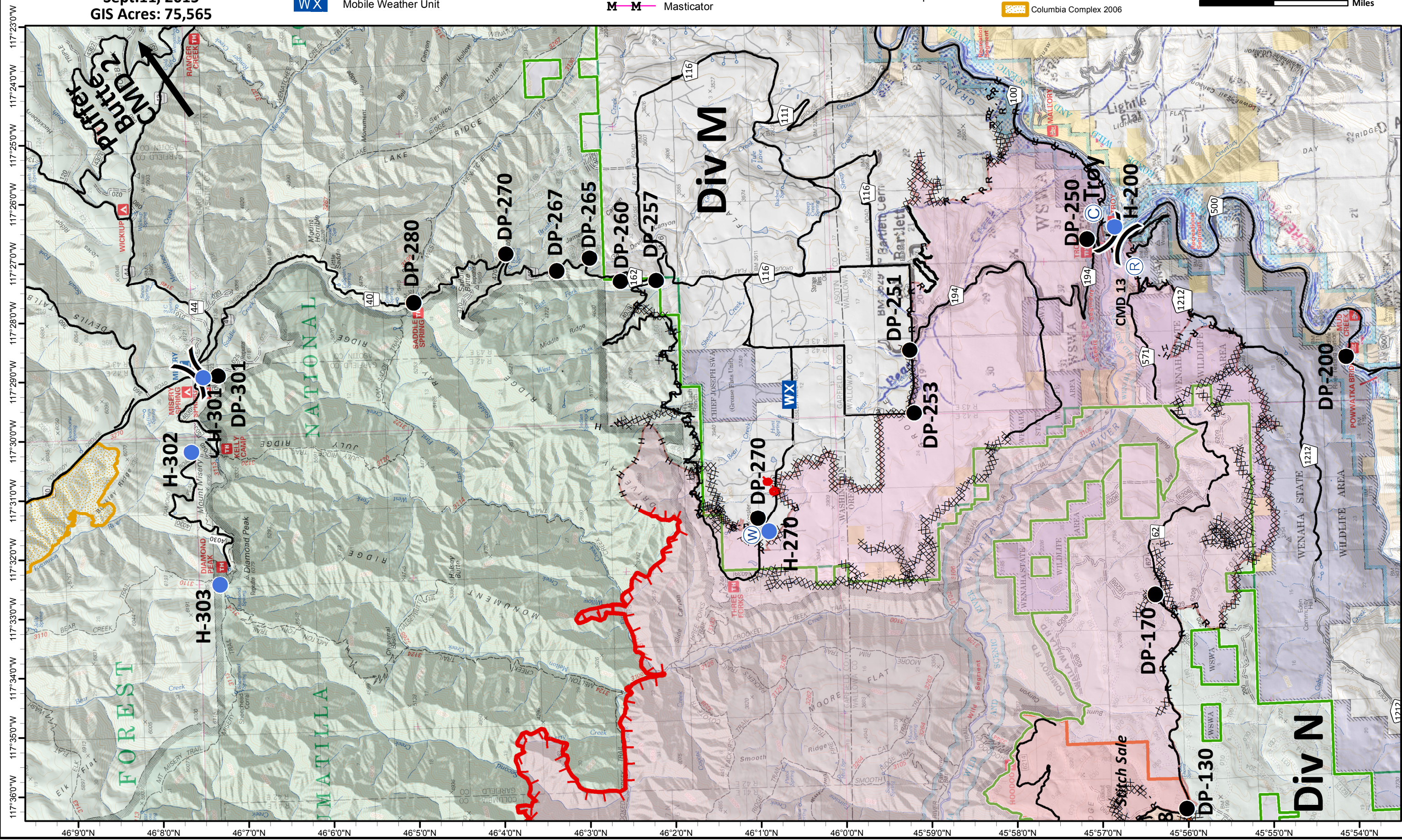
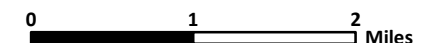
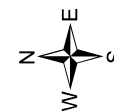

117°36'0"W
117°35'0"W
117°34'0"W
117°33'0"W
117°32'0"W
117°31'0"W
117°30'0"W
117°29'0"W
117°28'0"W
117°27'0"W
117°26'0"W
117°25'0"W
117°24'0"W
117°23'0"W

46°9'0"N
46°8'0"N
46°7'0"N
46°6'0"N
46°5'0"N
46°4'0"N
46°3'0"N
46°2'0"N
46°1'0"N
46°0'0"N
45°59'0"N
45°58'0"N
45°57'0"N
45°56'0"N
45°55'0"N
45°54'0"N

Grizzly Bear Complex

OR-UMF-000947

IAP Tile: DIV N

Sept. 11, 2015

GIS Acres: 75,565

- Drop Point
- Helispot
- WX Mobile Weather Unit

Ⓡ Repeater

- Uncontrolled Fire Edge
- F - F Feller/Buncher
- Cold Edge
- M - M Masticator

- Completed Dozer Line
- H - H - Hand Line
- R - R - Road as Completed Line

- Stitch Sale Area Boundary
- ZigZag Sale Area Boundary
- Howler Sale Area Boundary
- Upper Mill Creek Municipal Watershed
- Columbia Complex 2006



0 1 2 Miles

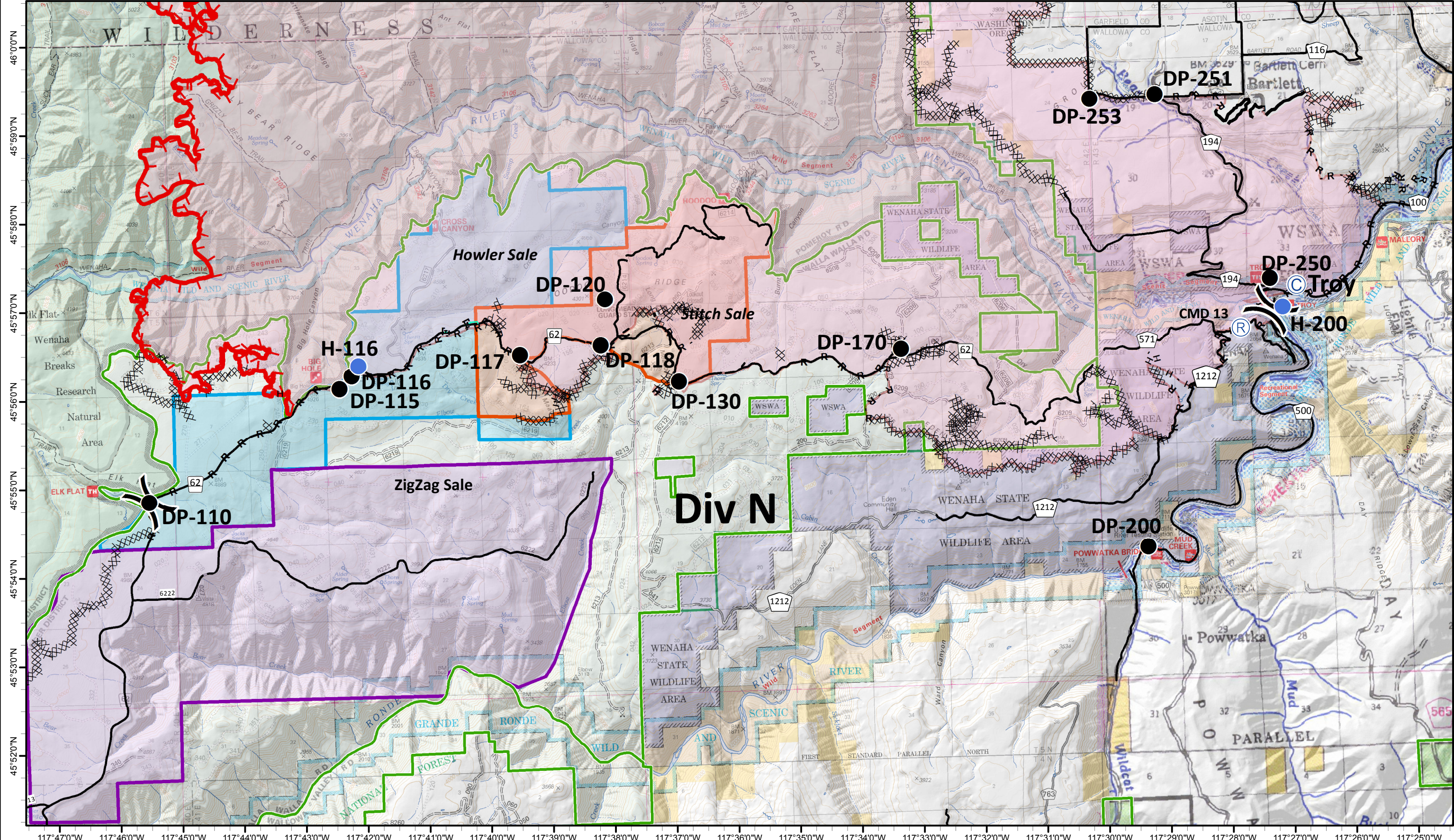

Grizzly Bear Complex

OR-UMF-000947

IAP Tile: DIV R

Sept. 11, 2015

GIS Acres: 75,565

- Drop Point
- Helispot
- WX Mobile Weather Unit

Ⓡ Repeater

- Uncontrolled Fire Edge
- F-F Feller/Buncher
- Cold Edge
- M-M Masticator

- Completed Dozer Line
- H - H - Hand Line
- R - R - Road as Completed Line

- Stitch Sale Area Boundary
- ZigZag Sale Area Boundary
- Howler Sale Area Boundary
- Upper Mill Creek Municipal Watershed
- Columbia Complex 2006



0 1 2 Miles

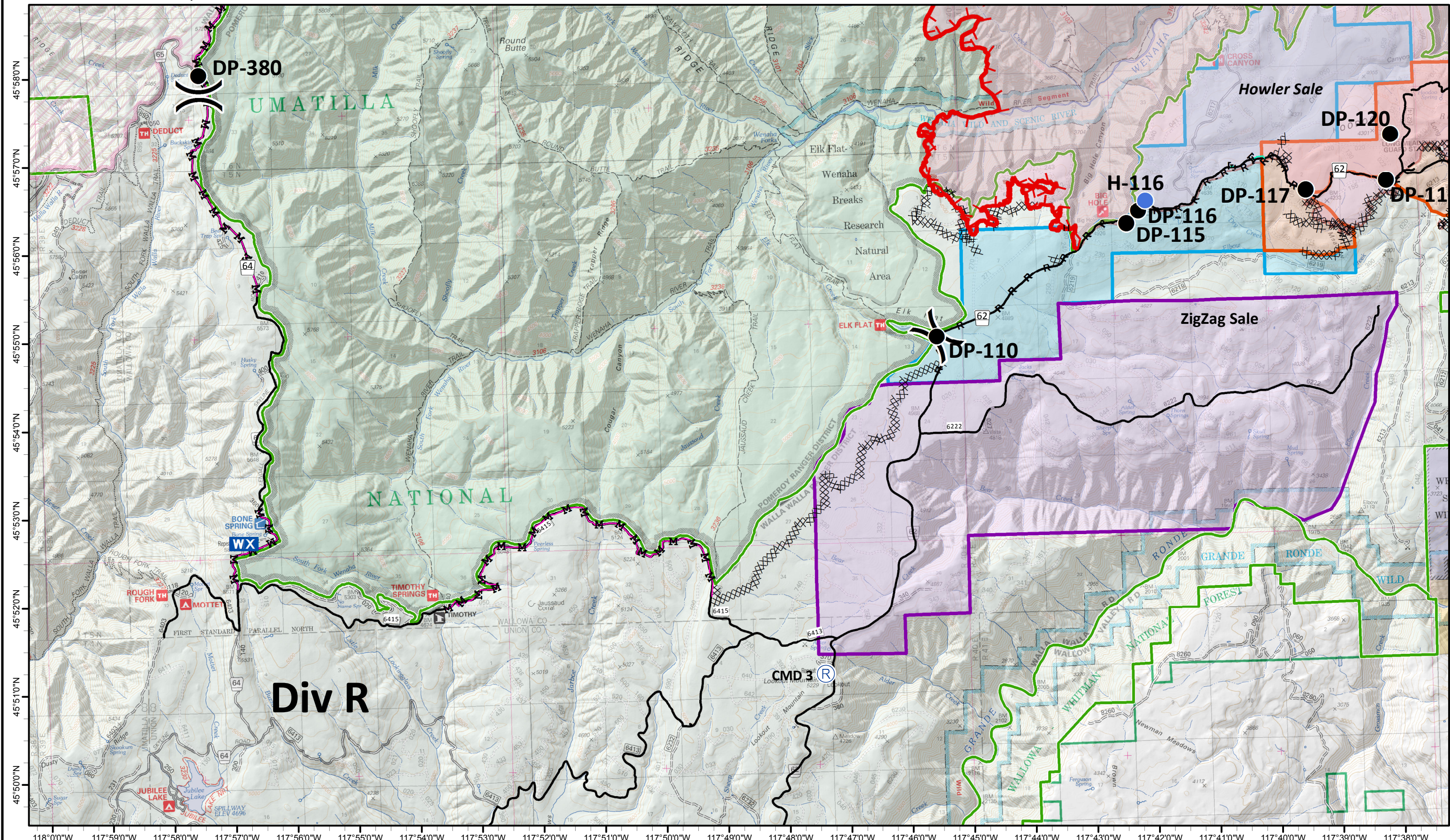

Grizzly Bear Complex

OR-UMF-000947

IAP Tile: DIV W/Y (East)

Sept. 11, 2015

GIS Acres: 75,565

- Drop Point
- Helispot
- WX Mobile Weather Unit

Ⓡ Repeater

- Uncontrolled Fire Edge
- F - F Feller/Buncher
- Cold Edge
- M - M Masticator

- Completed Dozer Line
- H - H - Hand Line
- R - R - Road as Completed Line

- Stitch Sale Area Boundary
- ZigZag Sale Area Boundary
- Howler Sale Area Boundary
- Upper Mill Creek Municipal Watershed
- Columbia Complex 2006



0 1 2 Miles

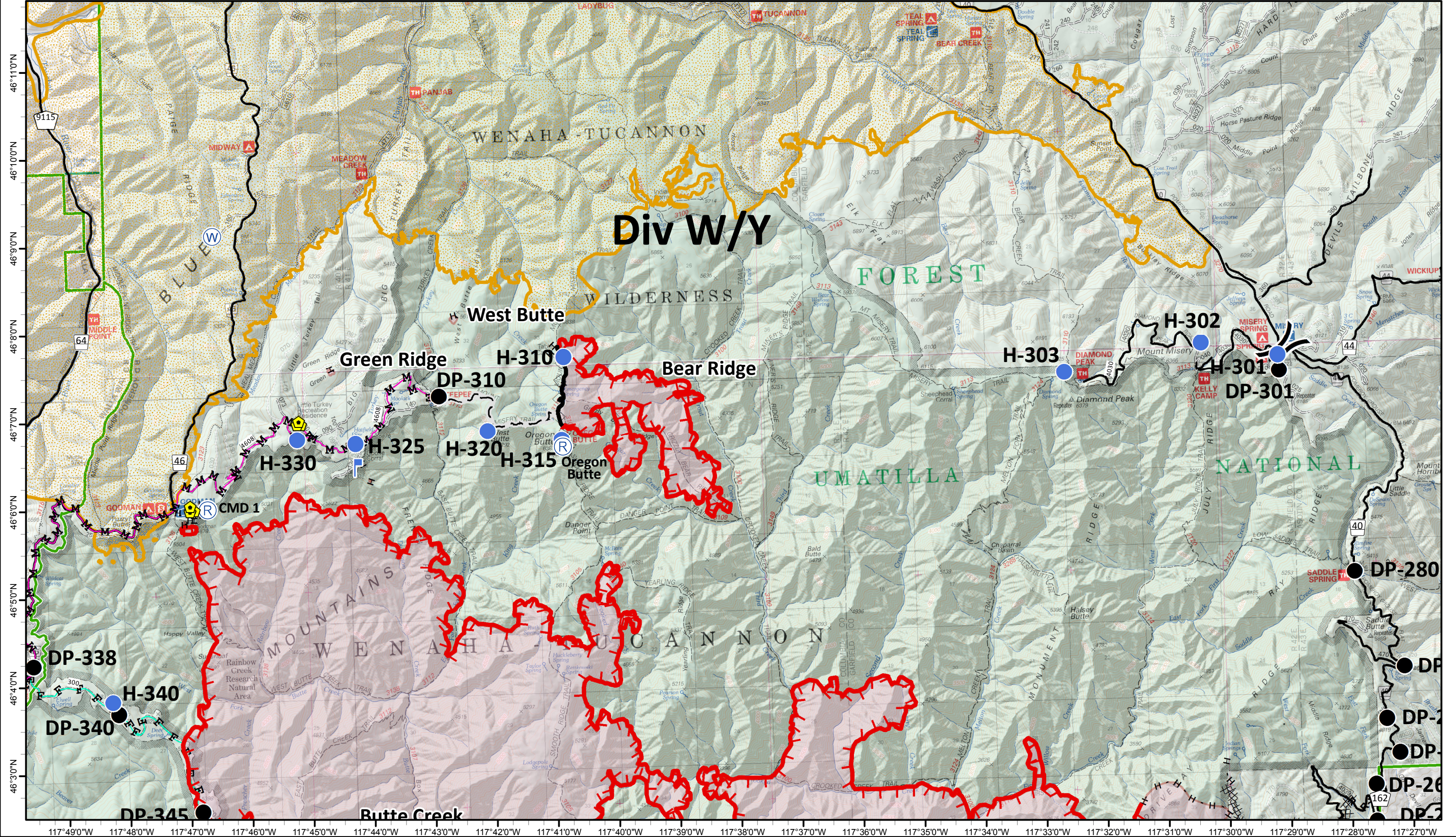

Grizzly Bear Complex

OR-UMF-000947

IAP Tile: DIV W/Y (West)

Sept. 11, 2015

GIS Acres: 75,565

- Drop Point
- Helispot
- WX Mobile Weather Unit

Ⓡ Repeater

- Uncontrolled Fire Edge
- F - F Feller/Buncher
- Cold Edge
- M - M Masticator

- Completed Dozer Line
- H - H - Hand Line
- R - R - Road as Completed Line

- Stitch Sale Area Boundary
- ZigZag Sale Area Boundary
- Howler Sale Area Boundary
- Upper Mill Creek Municipal Watershed
- Columbia Complex 2006



0 1 2 Miles

