

122°26'0"W 122°25'0"W 122°24'0"W 122°23'0"W 122°22'0"W 122°21'0"W 122°20'0"W 122°19'0"W 122°18'0"W 122°17'0"W 122°16'0"W 122°15'0"W 122°14'0"W 122°13'0"W 122°12'0"W 122°11'0"W 122°10'0"W 122°9'0"W 122°8'0"W 122°7'0"W 122°6'0"W 122°5'0"W 122°4'0"W 122°3'0"W

National Creek Complex

OR-RSF-000836
Operations Map
08/28/2015

Complex Total: 13,211 Acres
Crescent Fire: 13,091 Acres
National Fire: 120 Acres

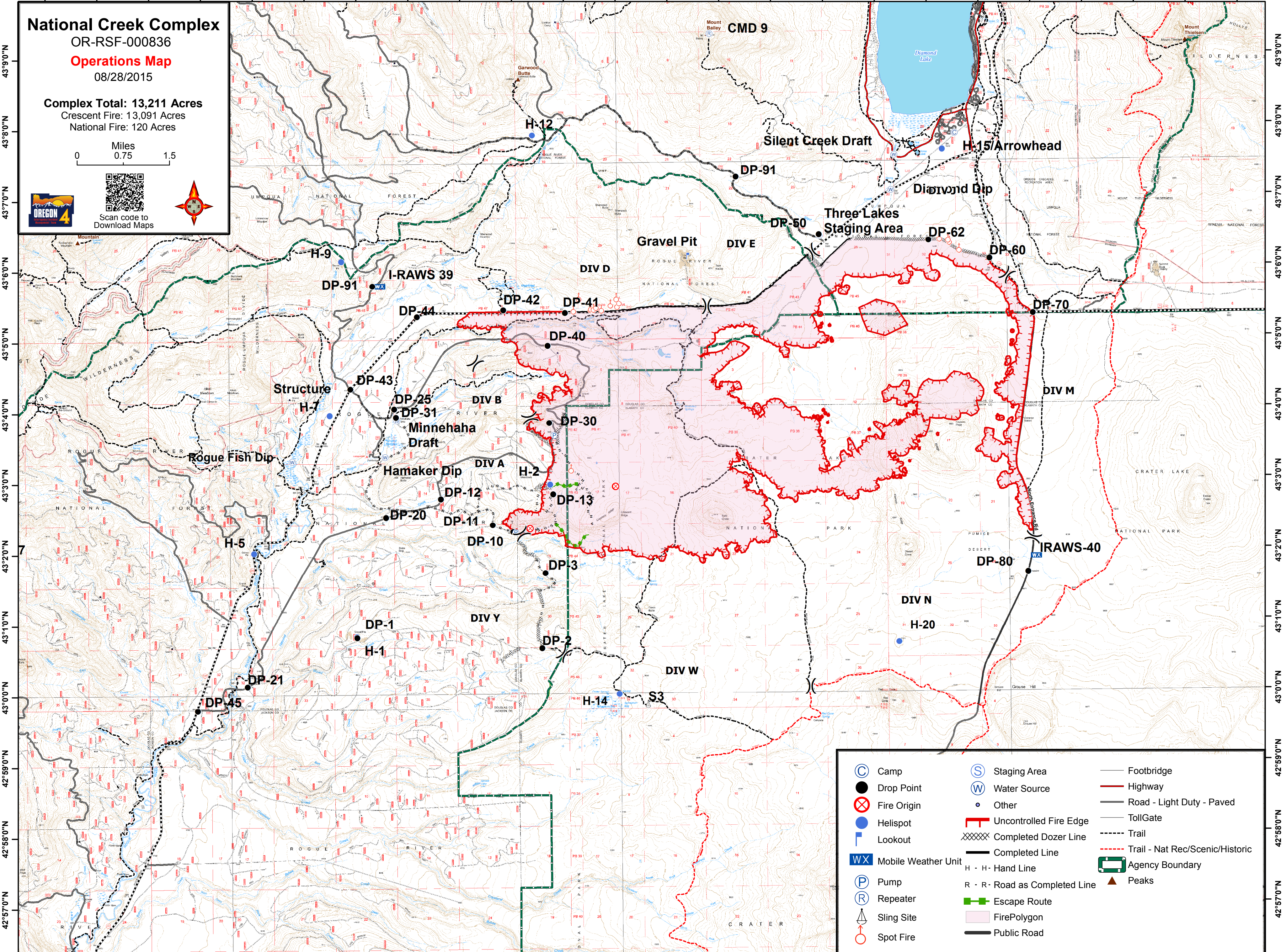
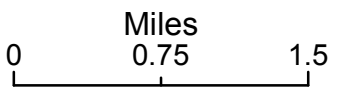

43°9'0"N
43°8'0"N
43°7'0"N
43°6'0"N
43°5'0"N
43°4'0"N
43°3'0"N
43°2'0"N
43°1'0"N
43°0'0"N
42°59'0"N
42°58'0"N
42°57'0"N

122°26'0"W
122°25'0"W
122°24'0"W
122°23'0"W
122°22'0"W
122°21'0"W
122°20'0"W
122°19'0"W
122°18'0"W
122°17'0"W
122°16'0"W
122°15'0"W
122°14'0"W
122°13'0"W
122°12'0"W
122°11'0"W
122°10'0"W
122°9'0"W
122°8'0"W
122°7'0"W
122°6'0"W
122°5'0"W
122°4'0"W
122°3'0"W

	Camp		Staging Area		Footbridge
	Drop Point		Water Source		Highway
	Fire Origin		Other		Road - Light Duty - Paved
	Helispot		Uncontrolled Fire Edge		Toll Gate
	Lookout		Completed Dozer Line		Trail
	Mobile Weather Unit		Completed Line		Trail - Nat Rec/Scenic/Historic
	Pump		Hand Line		Agency Boundary
	Repeater		Escape Route		Peaks
	Sling Site		Fire Polygon		
	Spot Fire		Public Road		

122°26'0"W 122°25'0"W 122°24'0"W 122°23'0"W 122°22'0"W 122°21'0"W 122°20'0"W 122°19'0"W 122°18'0"W 122°17'0"W 122°16'0"W 122°15'0"W 122°14'0"W 122°13'0"W 122°12'0"W 122°11'0"W 122°10'0"W 122°9'0"W 122°8'0"W 122°7'0"W 122°6'0"W 122°5'0"W 122°4'0"W 122°3'0"W