

123°9'30"W 123°9'0"W 123°8'30"W 123°8'0"W 123°7'30"W 123°7'0"W 123°6'30"W 123°6'0"W 123°5'30"W 123°5'0"W 123°4'30"W 123°4'0"W 123°3'30"W 123°3'0"W 123°2'30"W 123°2'0"W 123°1'30"W 123°1'0"W 123°0'30"W 123°0'0"W 122°59'30"W 122°59'0"W 122°58'30"W 122°58'0"W 122°57'30"W 122°57'0"W 122°56'30"W 122°56'0"W 122°55'30"W 122°55'0"W 122°54'30"W 122°54'0"W 122°53'30"W 122°53'0"W 122°52'30"W 122°52'0"W 122°51'30"W 122°51'0"W 122°50'30"W 122°50'0"W 122°49'30"W 122°49'0"W

STOUTS CREEK FIRE
OR-732S-000090
Infrared Interpretation
Imagery Acquired: 8/18/2015 0023 PDT
Heat Perimeter: 25,080 acres

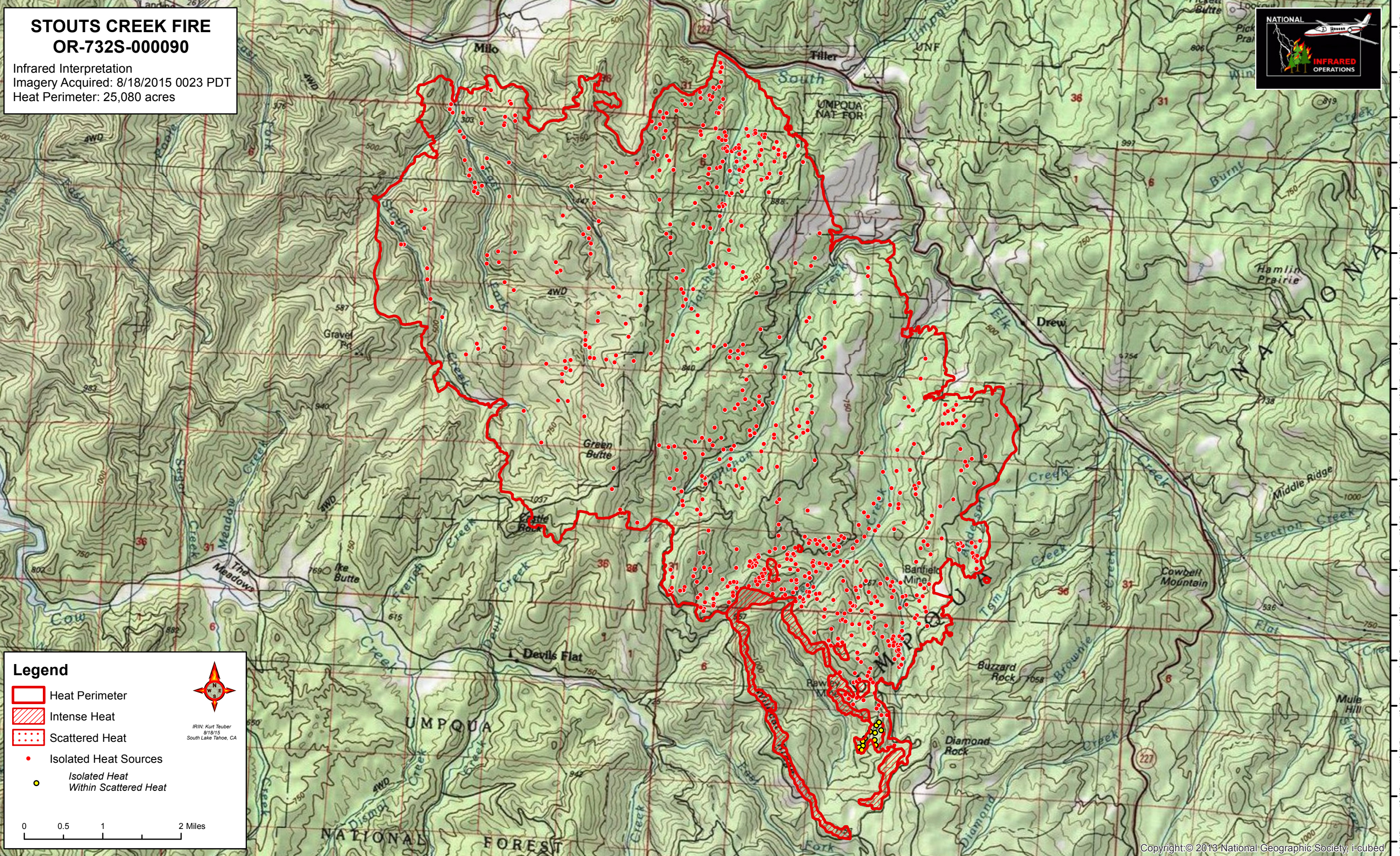

Legend

- Heat Perimeter
- Intense Heat
- Scattered Heat
- Isolated Heat Sources
- Isolated Heat Within Scattered Heat

IRIN: Kurt Teuber
8/18/15
South Lake Tahoe, CA

0 0.5 1 2 Miles

123°9'0"W 123°8'30"W 123°8'0"W 123°7'30"W 123°7'0"W 123°6'30"W 123°6'0"W 123°5'30"W 123°5'0"W 123°4'30"W 123°4'0"W 123°3'30"W 123°3'0"W 123°2'30"W 123°2'0"W 123°1'30"W 123°1'0"W 123°0'30"W 123°0'0"W 122°59'30"W 122°59'0"W 122°58'30"W 122°58'0"W 122°57'30"W 122°57'0"W 122°56'30"W 122°56'0"W 122°55'30"W 122°55'0"W 122°54'30"W 122°54'0"W 122°53'30"W 122°53'0"W 122°52'30"W 122°52'0"W 122°51'30"W 122°51'0"W 122°50'30"W 122°50'0"W 122°49'30"W 122°49'0"W