

117°38'0"W 117°37'0"W 117°36'0"W 117°35'0"W 117°34'0"W 117°33'0"W 117°32'0"W 117°31'0"W 117°30'0"W 117°29'0"W 117°28'0"W 117°27'0"W 117°26'0"W 117°25'0"W 117°24'0"W 117°23'0"W 117°22'0"W

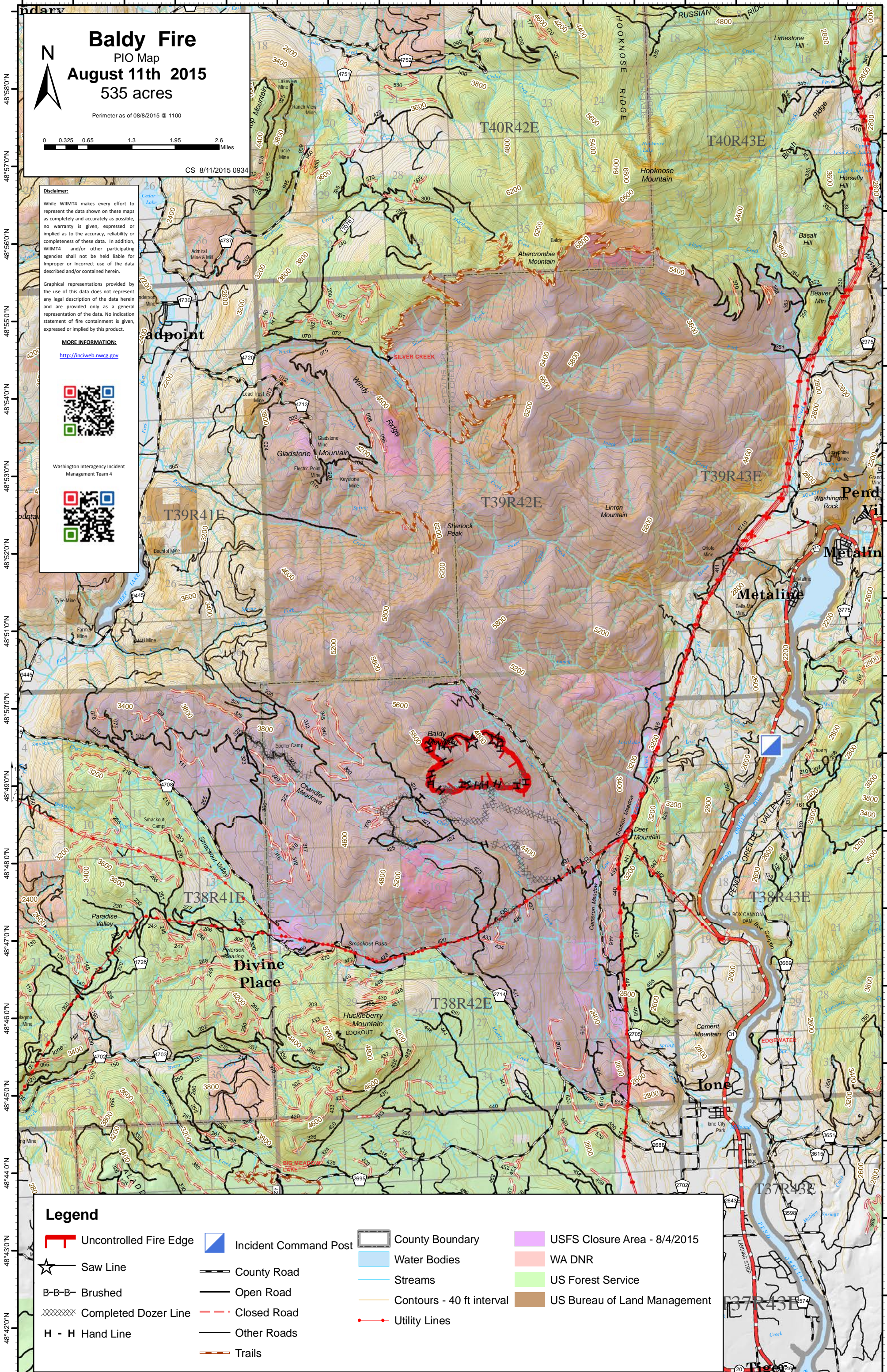

Baldy Fire
 PIO Map
August 11th 2015
 535 acres
 Perimeter as of 08/8/2015 @ 1100

CS 8/11/2015 0934

0 0.325 0.65 1.3 1.95 2.6 Miles

Disclaimer:
 While WIMT4 makes every effort to represent the data shown on these maps as completely and accurately as possible, no warranty is given, expressed or implied as to the accuracy, reliability or completeness of these data. In addition, WIMT4 and/or other participating agencies shall not be held liable for improper or incorrect use of the data described and/or contained herein.

Graphical representations provided by the use of this data does not represent any legal description of the data herein and are provided only as a general representation of the data. No indication statement of fire containment is given, expressed or implied by this product.

MORE INFORMATION:
<http://inciweb.nwcg.gov>



Washington Interagency Incident Management Team 4



Legend

- | | | | |
|------------------------|-----------------------|---------------------------|------------------------------|
| Uncontrolled Fire Edge | Incident Command Post | County Boundary | USFS Closure Area - 8/4/2015 |
| Saw Line | County Road | Water Bodies | WA DNR |
| Brushed | Open Road | Streams | US Forest Service |
| Completed Dozer Line | Closed Road | Contours - 40 ft interval | US Bureau of Land Management |
| H - H Hand Line | Other Roads | Utility Lines | |
| Trails | | | |