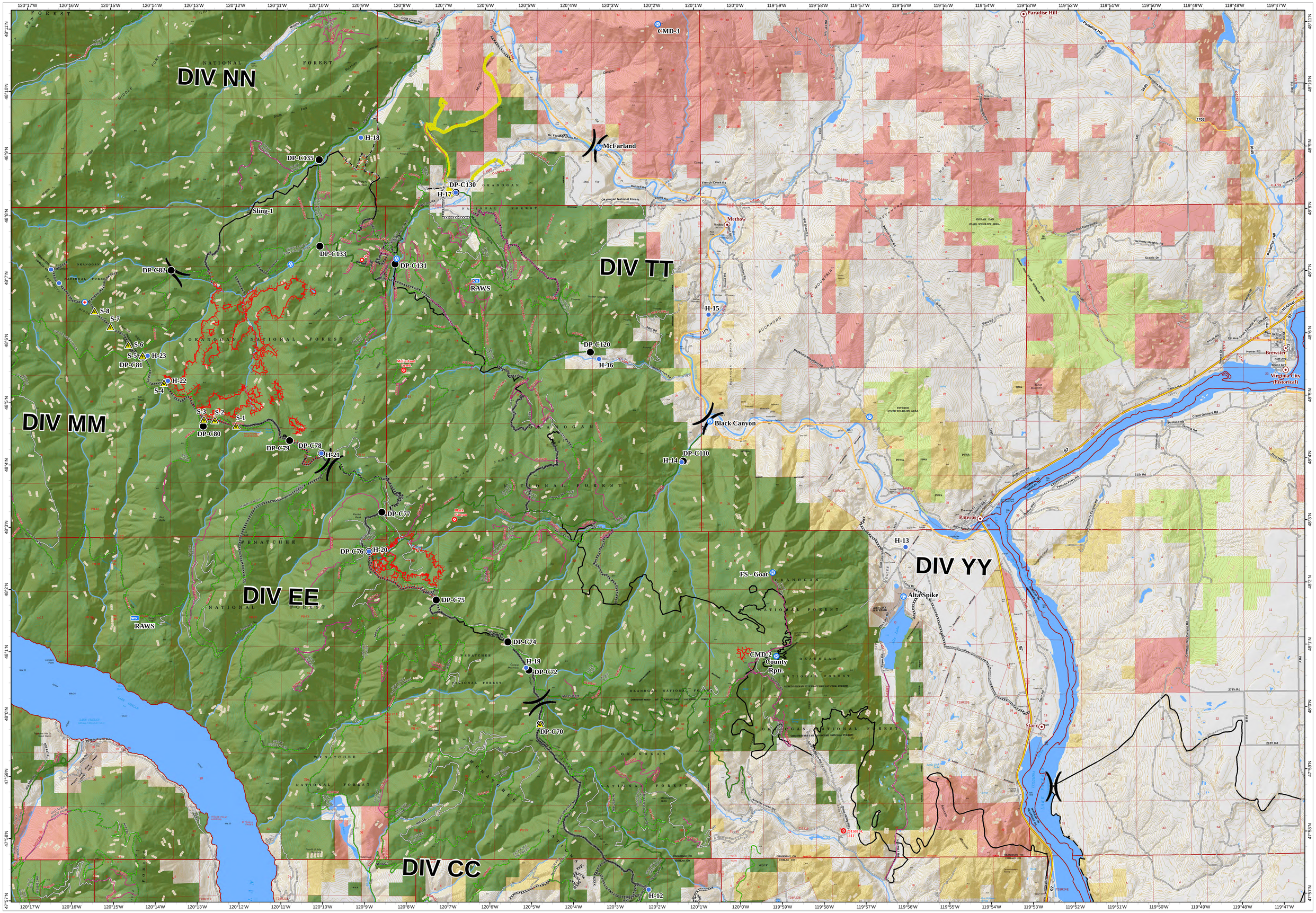

Chelan Complex - WA-SES-000701

SUPPRESSION REPAIR - NORTH

Day Operational Period 9/8/2015

0 0.5 1 2 3 Miles

NAD 1983 HARN StatePlane Washington South FIPS 4602 Feet

REPAIR STATUS

- Repair Completed

Division

- Fire Origin
- Helispot
- Water Source
- Mobil Weather Unit
- Repeater
- Drop Point
- Camp
- Spot Fire
- MediVac Site
- Pump
- Sling Site
- Staging Area
- Safety Zone
- Natural Fire Break
- Road as Completed Line
- Completed Line
- Hand Line
- Completed Dozer Line
- Uncontrolled Fire Edge
- Highway
- Major Roads
- Streets
- CLOSED
- 4WD
- Graded/Gravel
- Paved

Ownership

- WA Parks
- WA DNR
- US BLM
- WA DFW
- US FS