

117°13'0"W 117°12'0"W 117°11'0"W 117°10'0"W 117°9'0"W 117°8'0"W 117°7'0"W 117°6'0"W 117°5'0"W 117°4'0"W 117°3'0"W 117°2'0"W

48°36'0"N  
48°35'0"N  
48°34'0"N  
48°33'0"N  
48°32'0"N  
48°31'0"N  
48°30'0"N  
48°29'0"N  
48°28'0"N  
48°27'0"N  
48°26'0"N  
48°25'0"N  
48°24'0"N



### Kaniksu Complex Tower Fire WA-COF-001302: IR Map 1:59,000

Infrared Map - 09/28/2015  
Imagery Date - 09/27/2015  
Imagery Time - 2000 PDT  
Interpreted Acres - 24,344  
Change in perimeter acres from  
previous IR - 36



IRIN - Chad Horman  
NAD83 UTM Zone 11

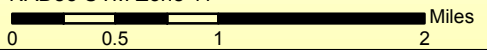

48°35'0"N  
48°34'0"N  
48°33'0"N  
48°32'0"N  
48°31'0"N  
48°30'0"N  
48°29'0"N  
48°28'0"N  
48°27'0"N  
48°26'0"N  
48°25'0"N  
48°24'0"N

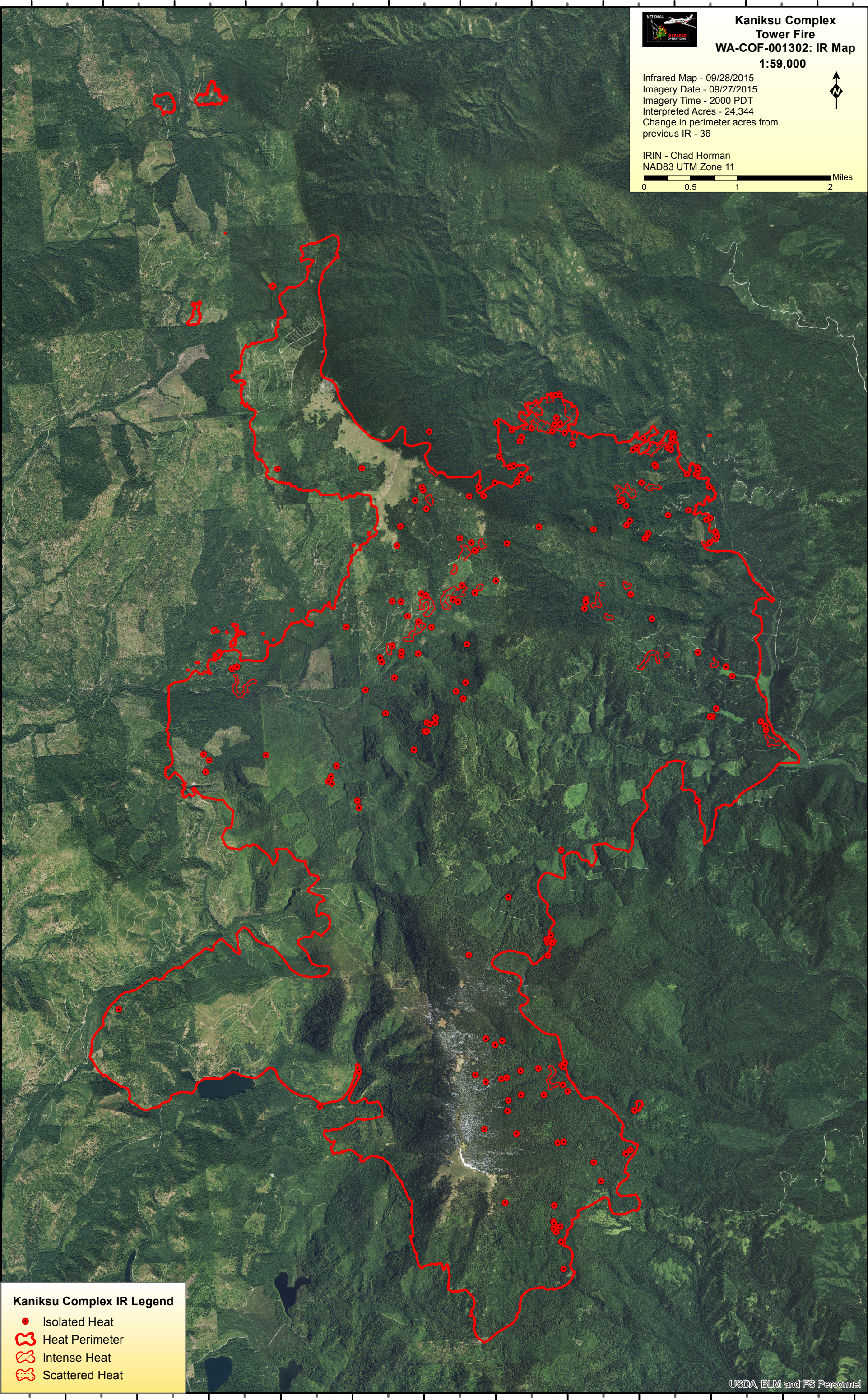

#### Kaniksu Complex IR Legend

- Isolated Heat
- Heat Perimeter
- Intense Heat
- Scattered Heat

117°14'0"W 117°13'0"W 117°12'0"W 117°11'0"W 117°10'0"W 117°9'0"W 117°8'0"W 117°7'0"W 117°6'0"W 117°5'0"W 117°4'0"W 117°3'0"W