

Kaniksu Complex WA-COF-001302 IAP Maps August 30, 2015

| Fire | Acres |
|---------------------|--------|
| Baldy | 515 |
| Grease Creek | 196 |
| Hall Mtn | 46 |
| Onata | 497 |
| Slate Creek | 1 |
| S. Fork Slate Creek | 125 |
| Tower | 19,928 |

as of 8/28 2100 hrs

| | | |
|---------------|---------------------|--------------------------|
| ■ Structures | ▲ Safety Zone | ┌ Uncontrolled Fire Edge |
| ● Warming Hut | ⬆ Spot Fire | ▩ Completed Dozer Line |
| ⚙ Sling Site | ⊕ Staging Area | H - H - Hand Line |
| ⊙ Camp | ⊕ First Aid Station | ⊗ Proposed Dozer Line |
| ● Drop Point | ⚓ Lookout | — Open Roads |
| ⚓ Lookout | | --- Closed Roads |

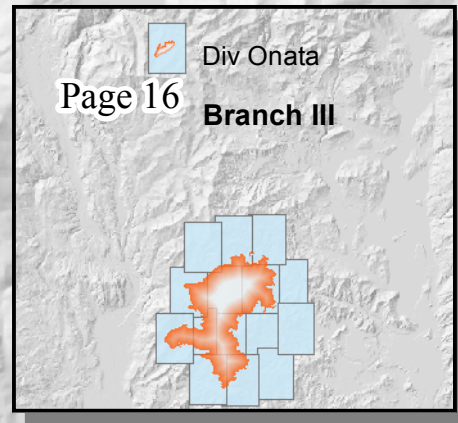
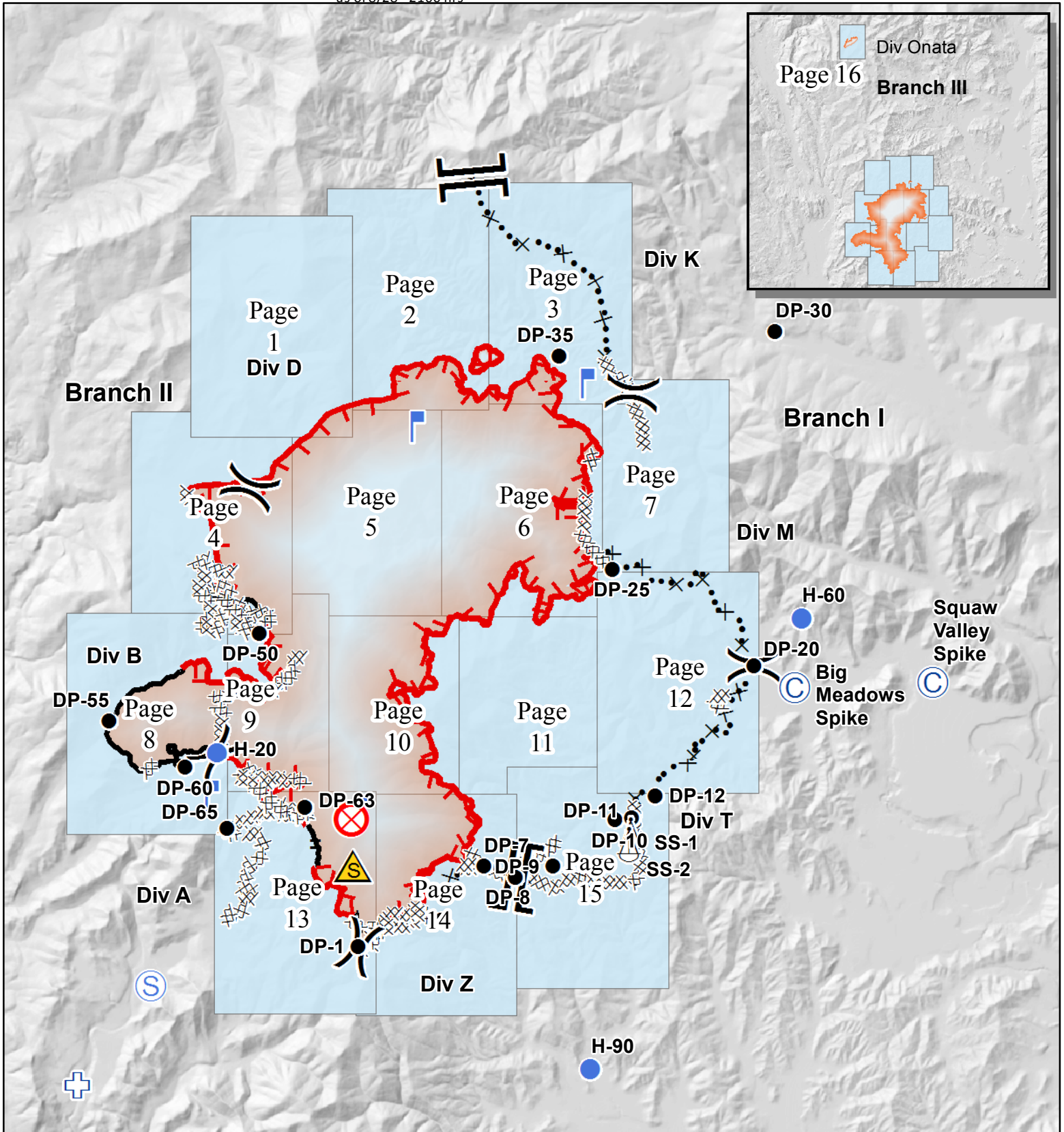

117°12'W 117°11'W 117°10'W 117°9'W 117°8'W

48°34'N

48°34'N

Page # 1

48°33'N

48°33'N

48°32'N

48°32'N

48°31'N

48°31'N

117°12'W 117°11'W 117°10'W 117°9'W 117°8'W

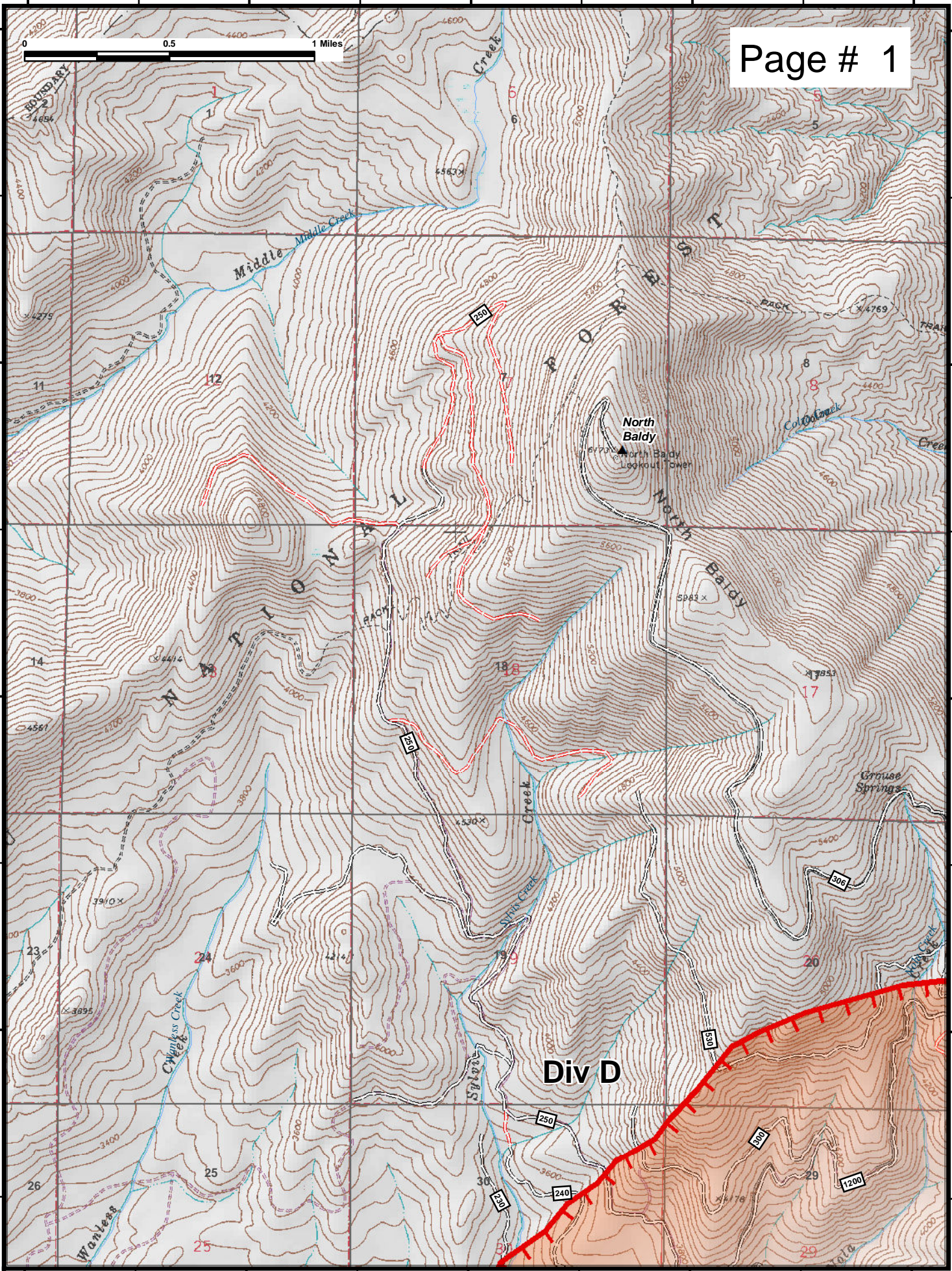

117°9'W

117°8'W

117°7'W

117°6'W

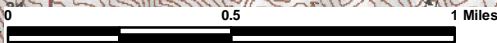

Page # 2

48°34'N

48°34'N

48°33'N

48°33'N

48°32'N

48°32'N

48°31'N

48°31'N

117°9'W

117°8'W

117°7'W

117°6'W

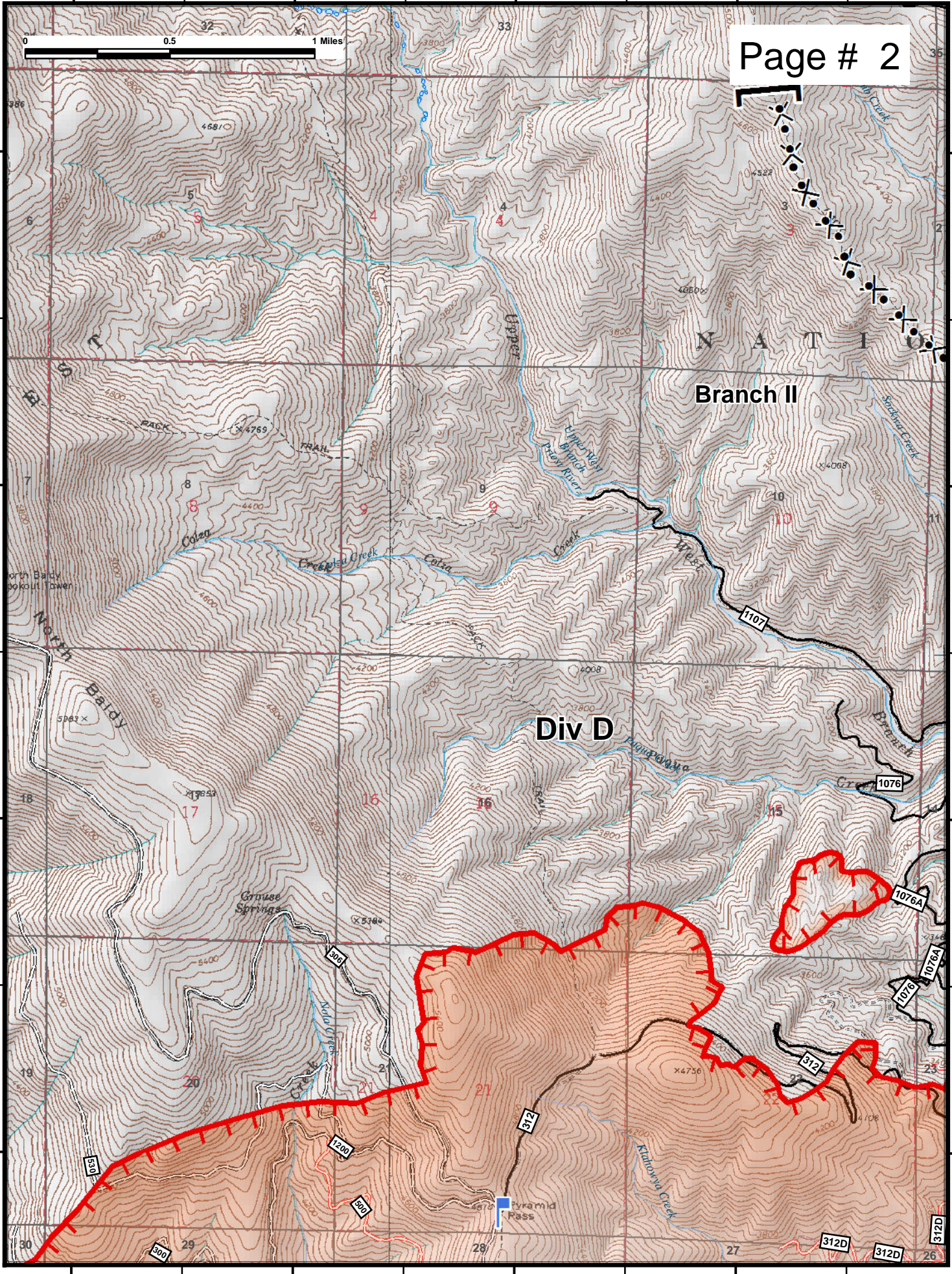

117°6'W

117°5'W

117°4'W

117°3'W

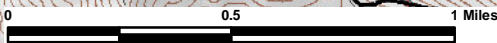

48°34'N

48°34'N

48°33'N

48°33'N

48°32'N

48°32'N

48°31'N

48°31'N

117°6'W

117°5'W

117°4'W

117°3'W

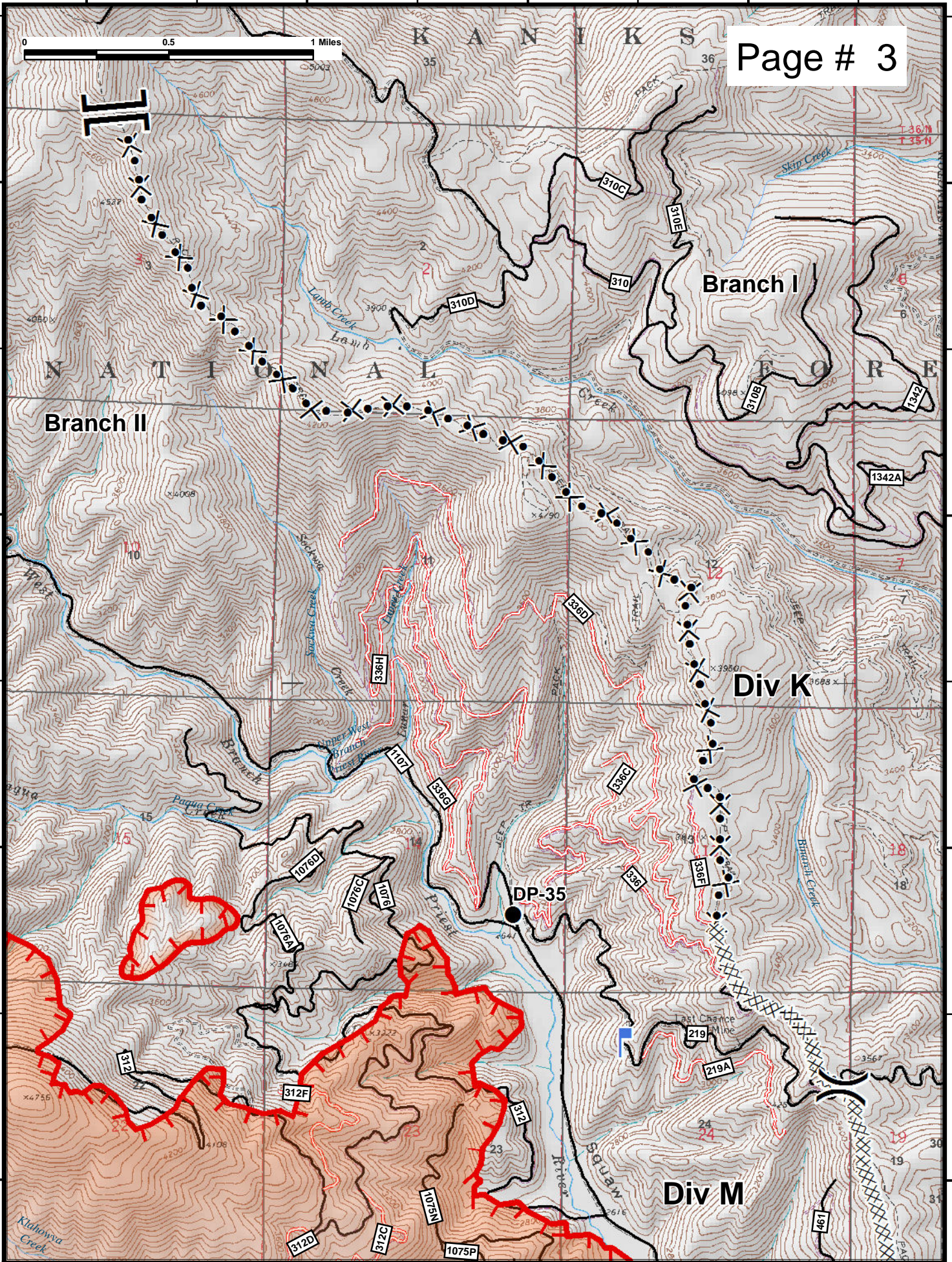

117°13'W

117°12'W

117°11'W

117°10'W

Page # 4

48°31'N

48°31'N

48°30'N

48°30'N

48°29'N

48°29'N

48°28'N

48°28'N



Div D

Div B

DP-50

Cee Cee
Ah Peak
Cee Cee Ah
Peak

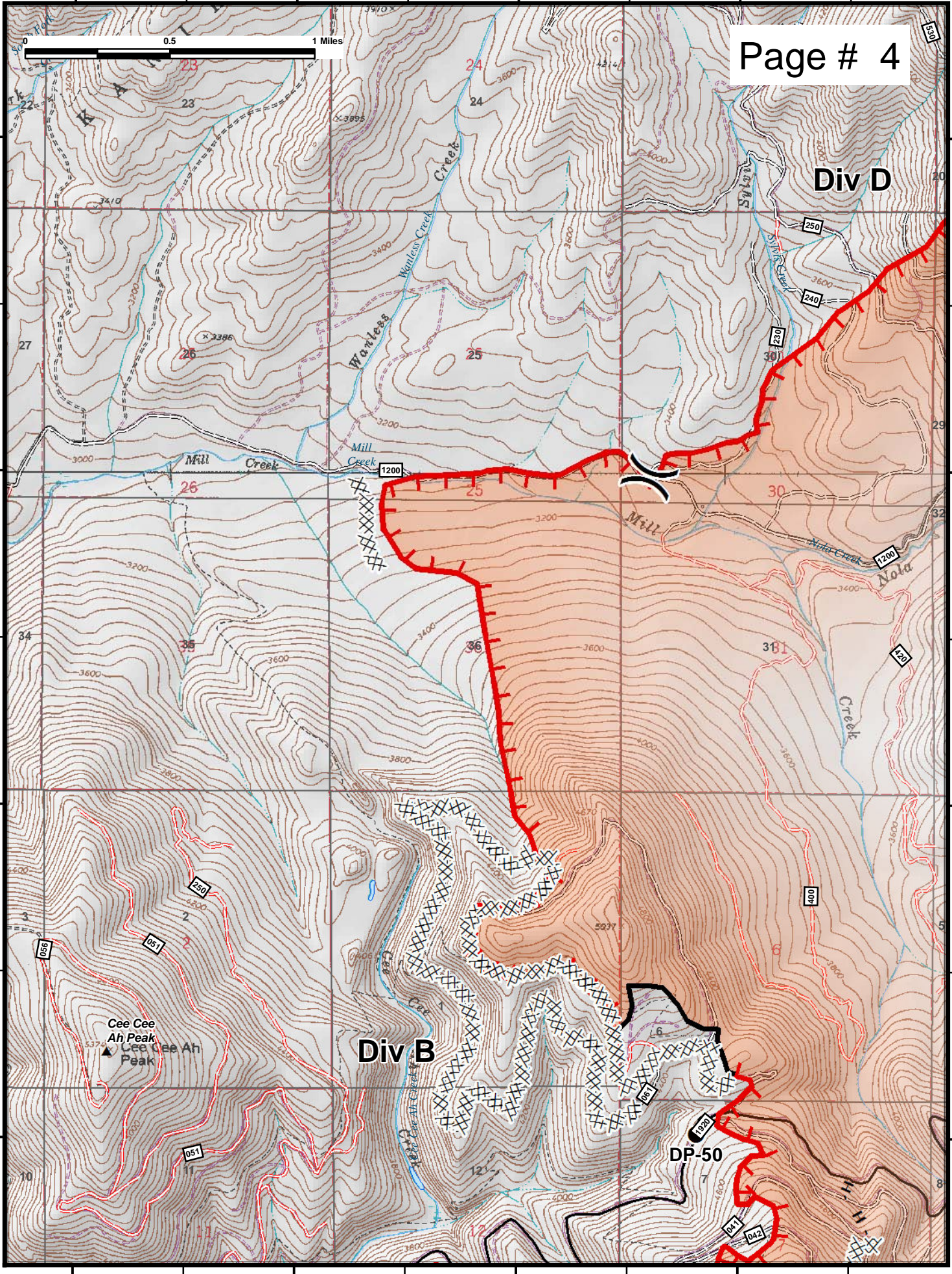

117°10'W

117°9'W

117°8'W

117°7'W

117°6'W

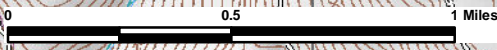

Page # 5

48°31'N

48°31'N

48°30'N

48°30'N

48°29'N

48°29'N

48°28'N

48°28'N

117°10'W

117°9'W

117°8'W

117°7'W

117°6'W

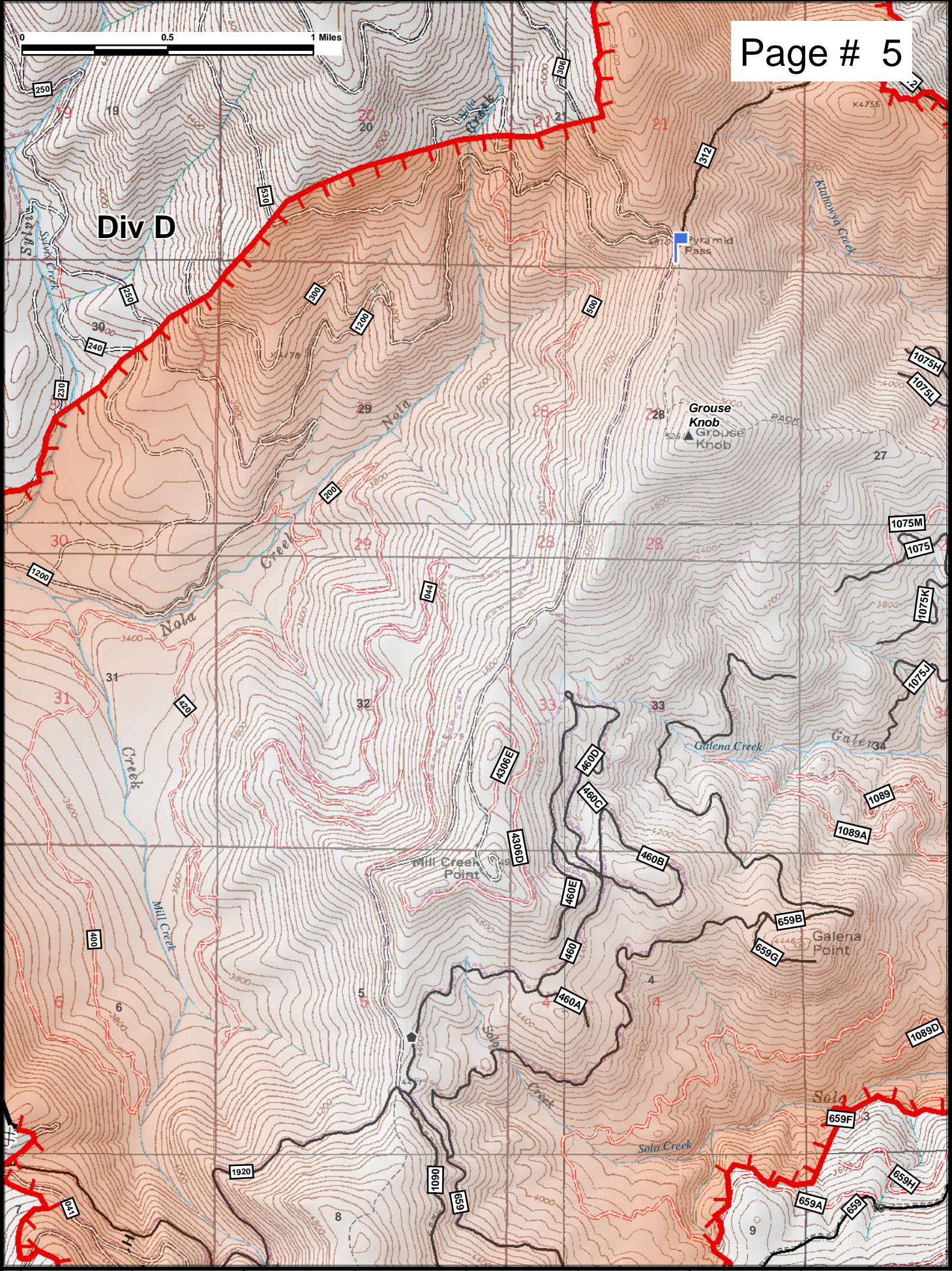

Div D

Pyramid Pass

Grouse Knob
Grouse Knob

Mill Creek Point

Galena Point

117°6'W

117°5'W

117°4'W

117°3'W

0 0.5 1 Miles

Page # 6

Div M

DP-25

48°31'N
48°30'N
48°29'N
48°28'N

48°31'N
48°30'N
48°29'N
48°28'N

117°6'W

117°5'W

117°4'W

117°3'W

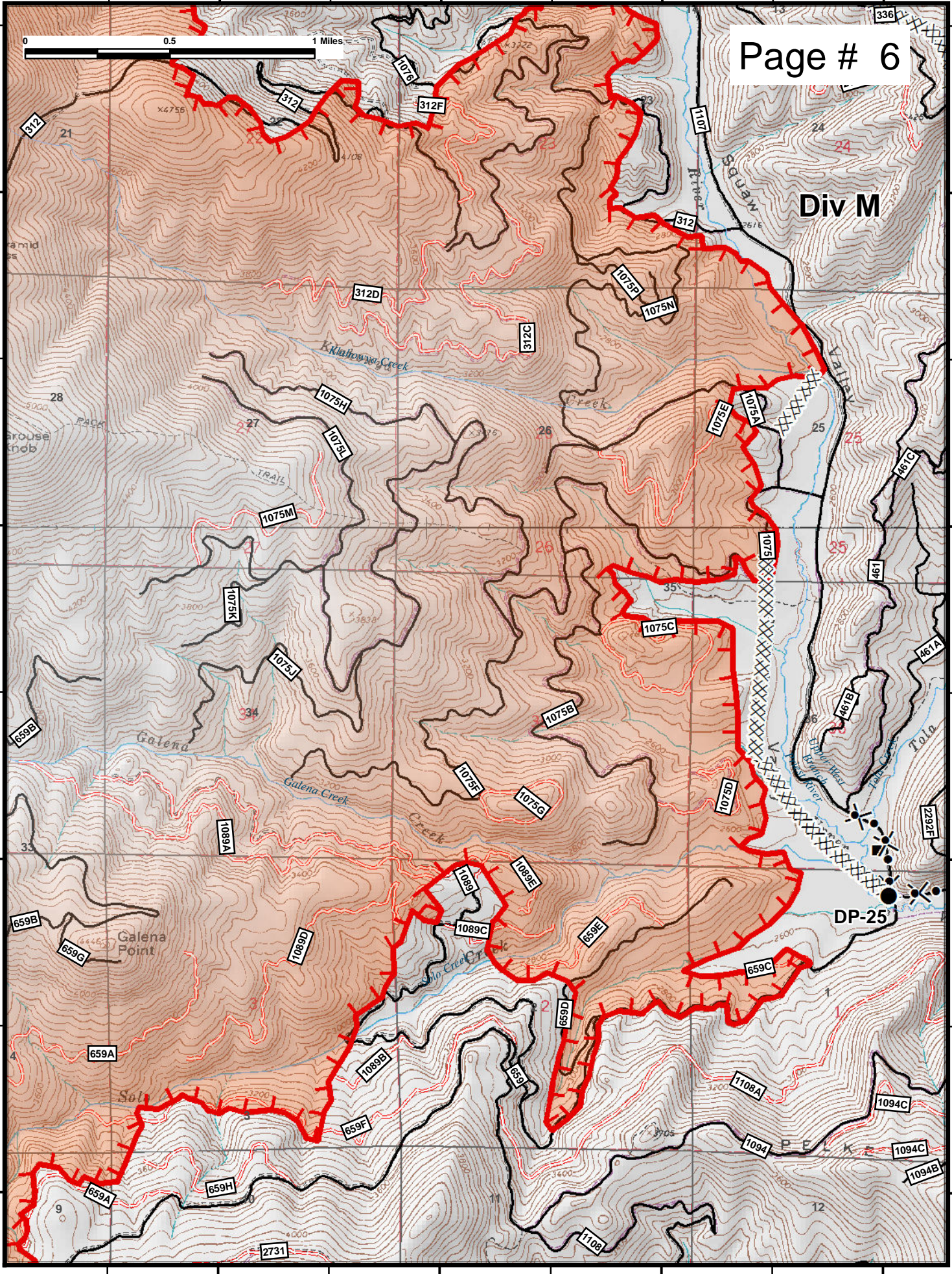

117°4'W

117°3'W

117°2'W

117°1'W

Page # 7

48°31'N

48°31'N

48°30'N

48°30'N

48°29'N

48°29'N

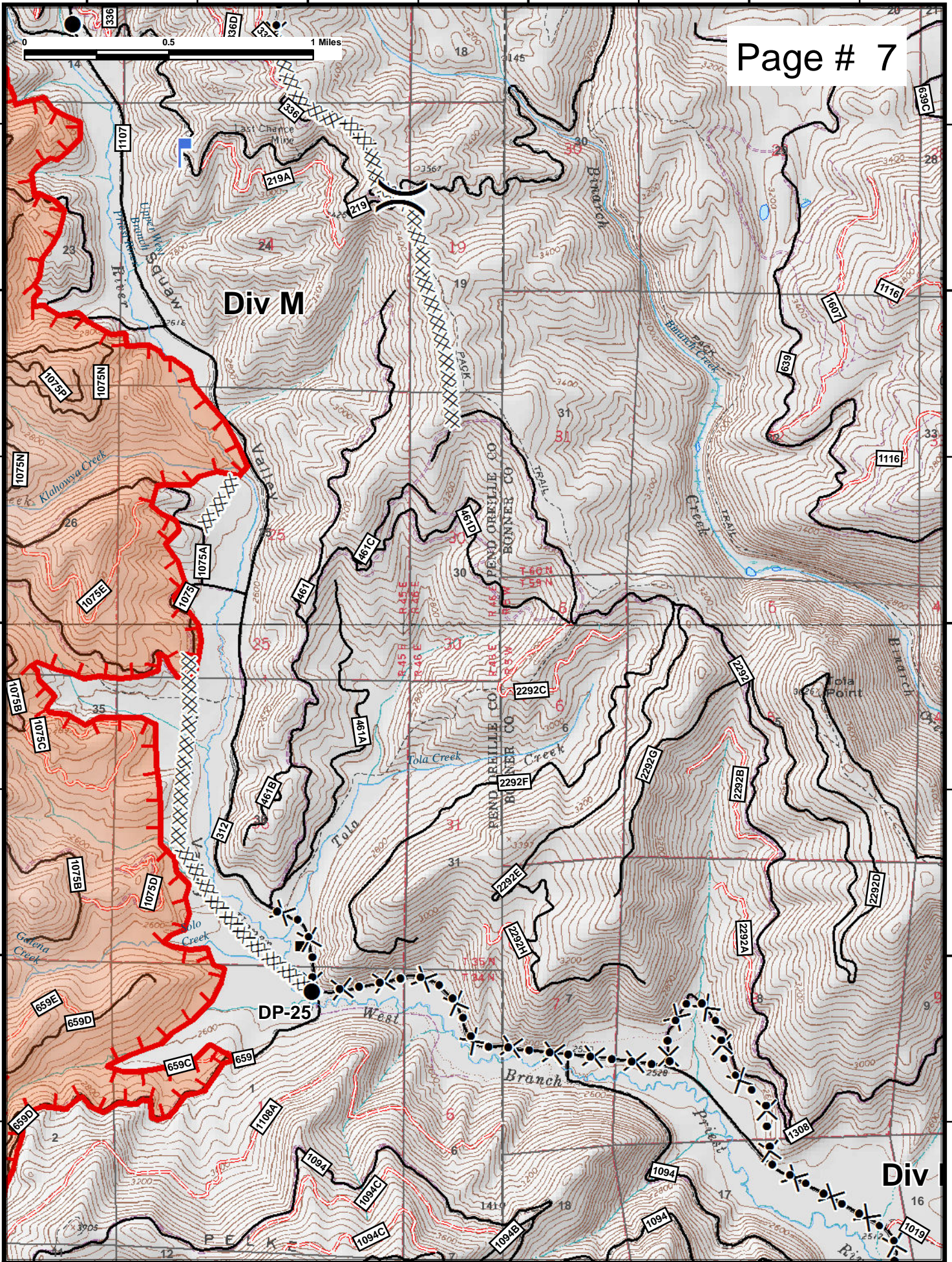

117°4'W

117°3'W

117°2'W

117°1'W

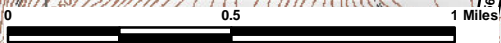

48°28'N

48°28'N

48°27'N

48°27'N

48°26'N

48°26'N

48°25'N

48°25'N

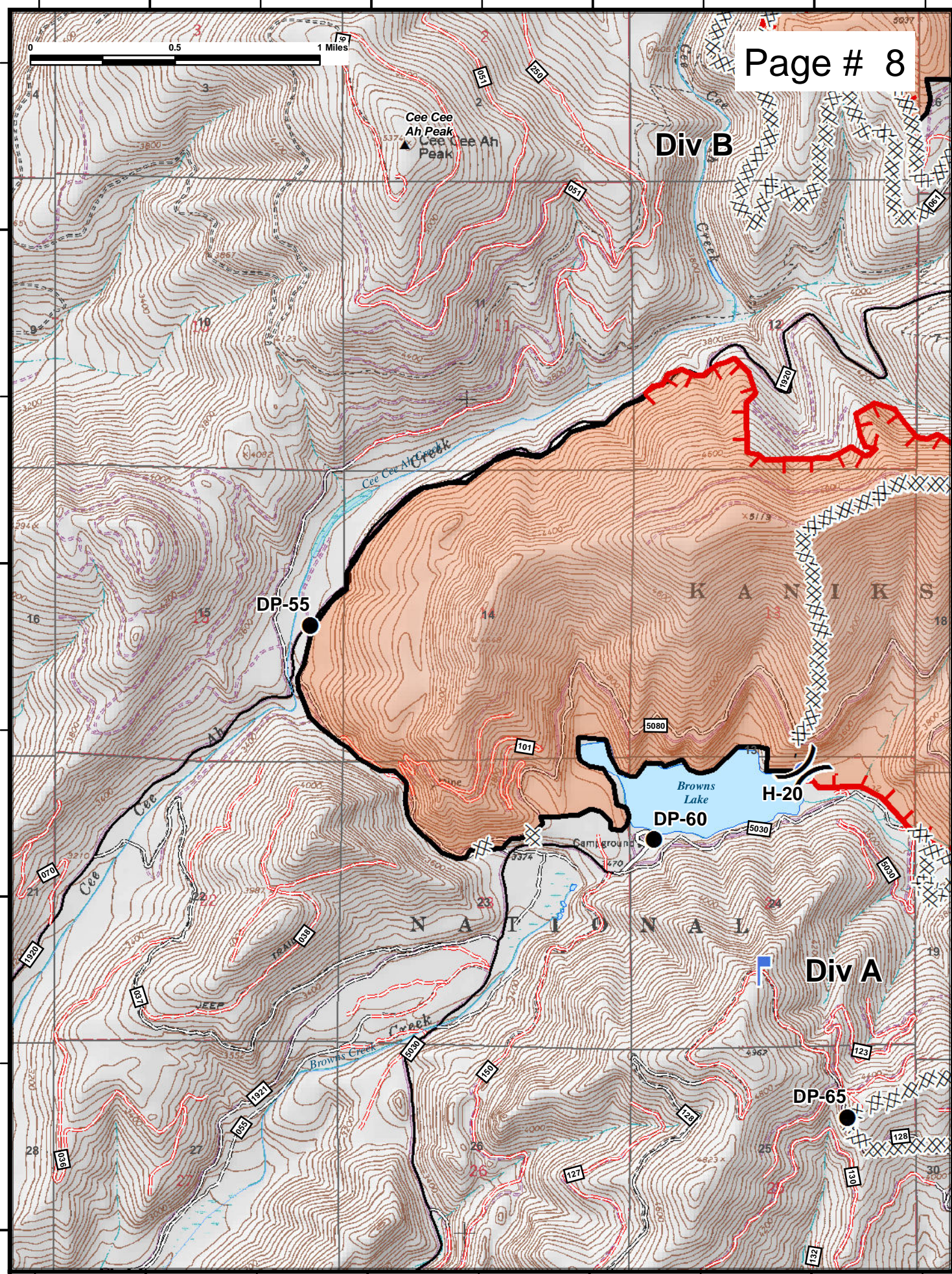

117°12'W

117°11'W

117°10'W

117°9'W



48°28'N

48°28'N

48°27'N

48°27'N

48°26'N

48°26'N

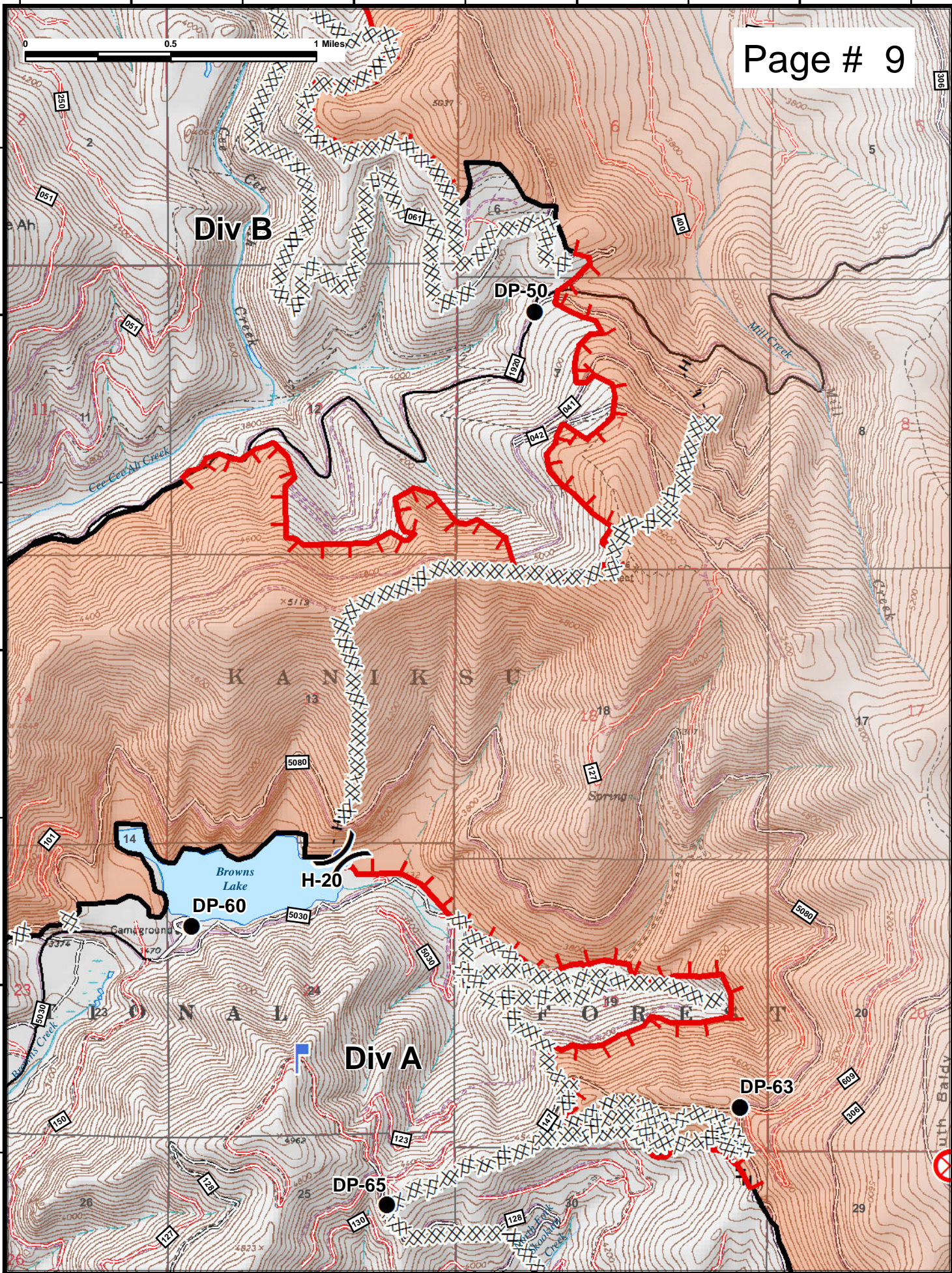

117°12'W

117°11'W

117°10'W

117°9'W

117°9'W

117°8'W

117°7'W

117°6'W

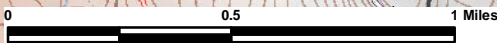

Page # 10

48°28'N

48°28'N

48°27'N

48°27'N

48°26'N

48°26'N

48°25'N

48°25'N

117°9'W

117°8'W

117°7'W

117°6'W

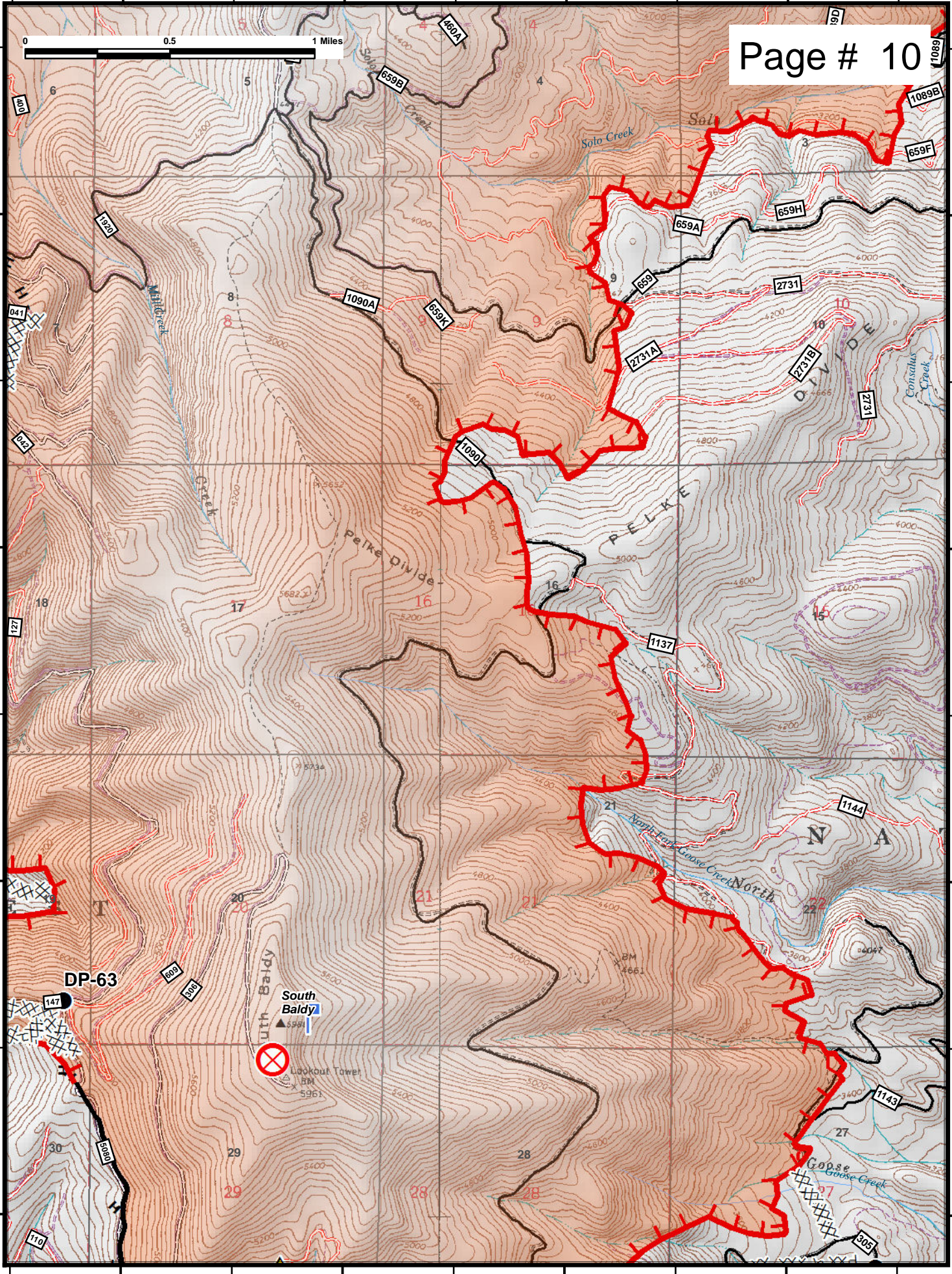

117°6'W

117°5'W

117°4'W

117°3'W

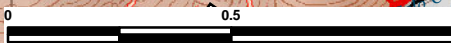

48°28'N

48°28'N

48°27'N

48°27'N

48°26'N

48°26'N

48°25'N

48°25'N

117°6'W

117°5'W

117°4'W

117°3'W

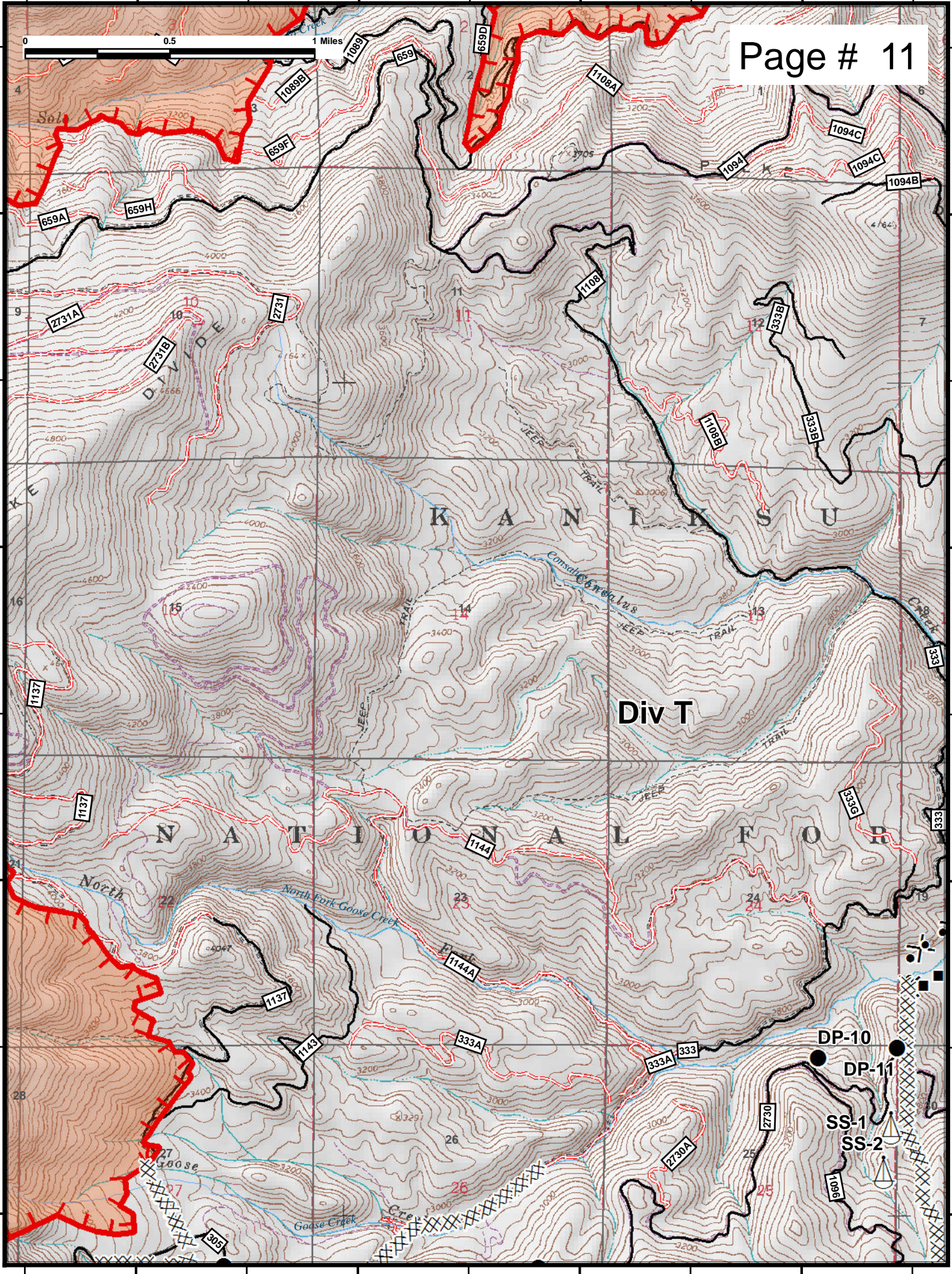

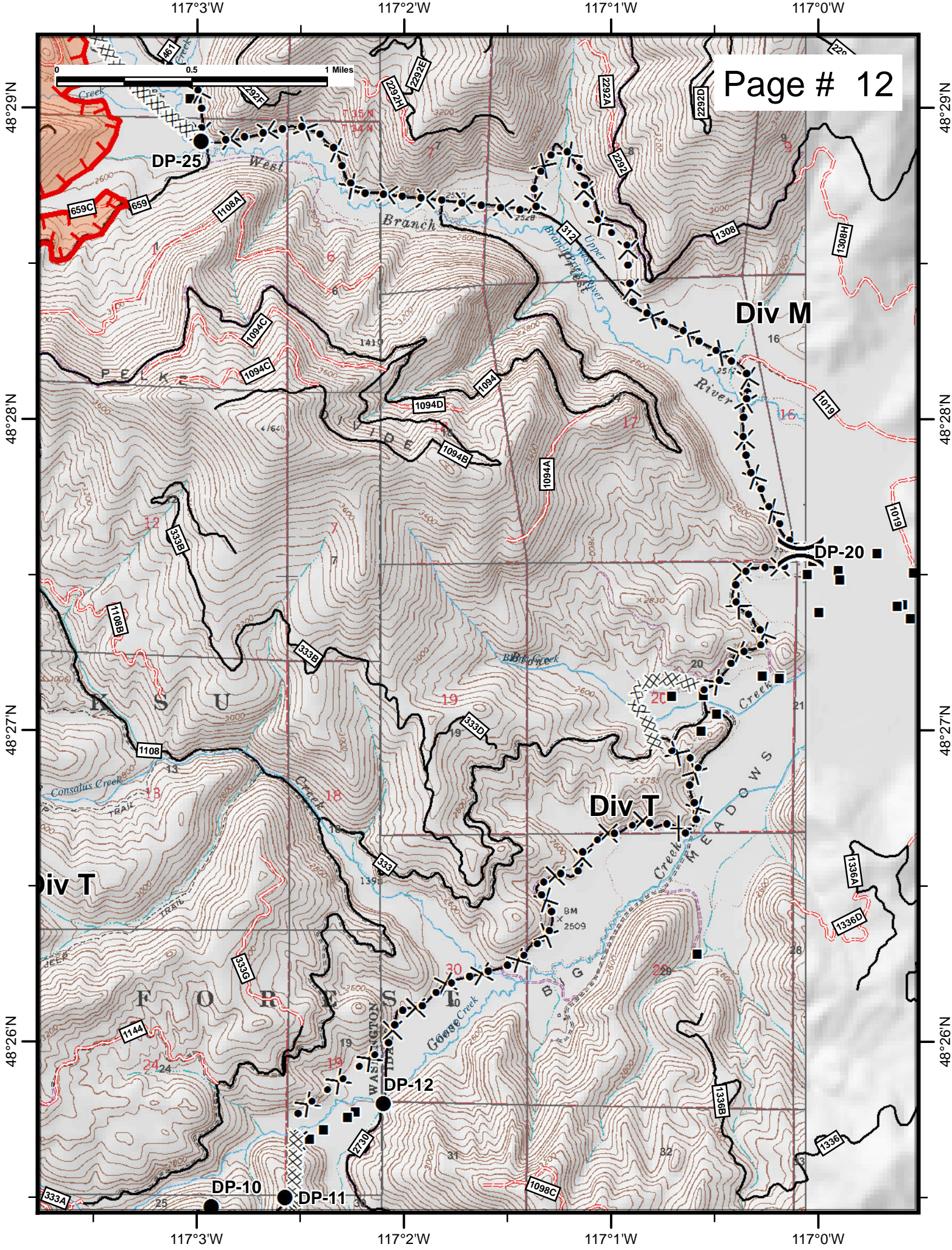

117°11'W

117°10'W

117°9'W

117°8'W

48°26'N

48°26'N

48°25'N

48°25'N

48°24'N

48°24'N

48°23'N

48°23'N

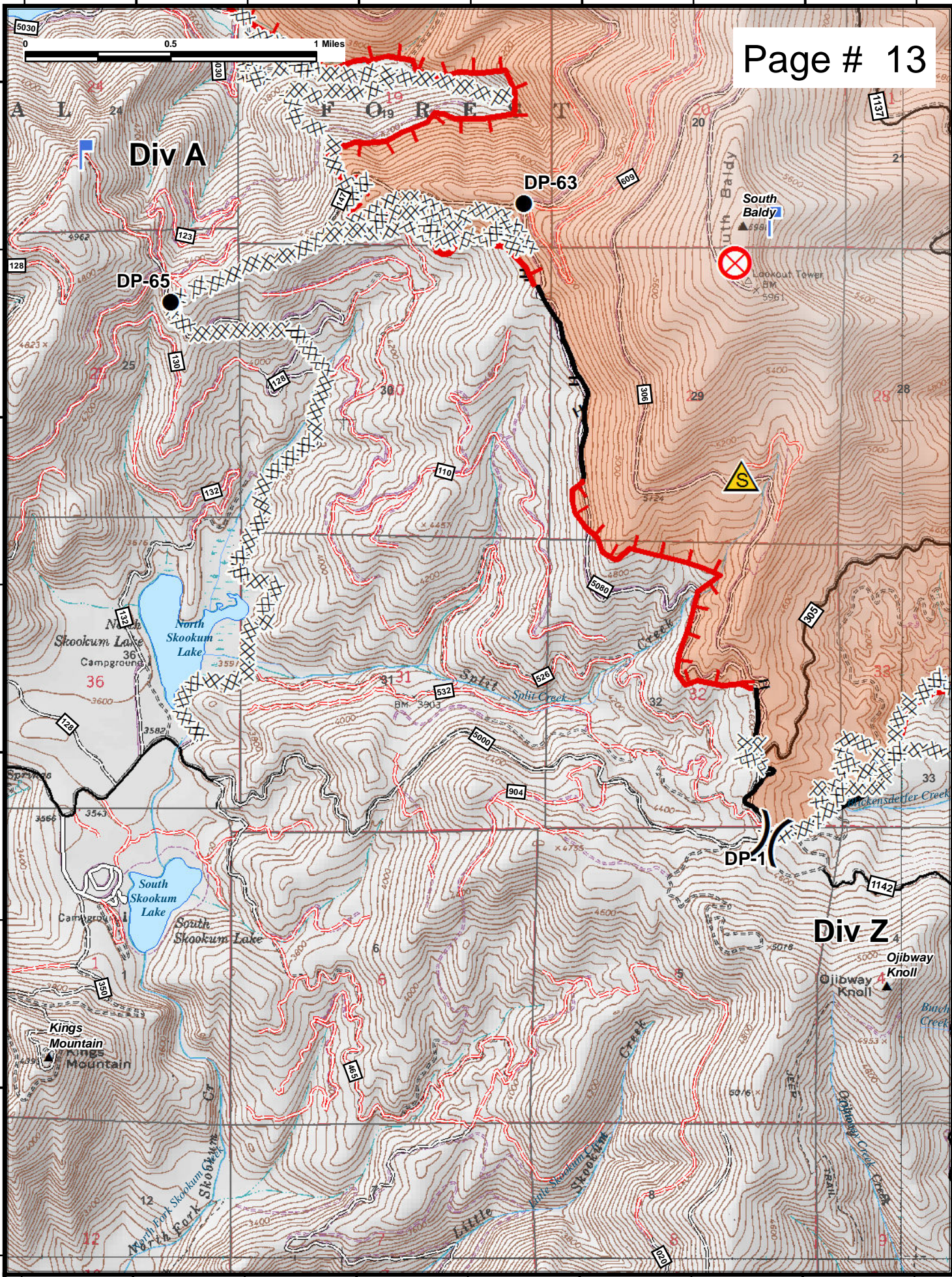

117°11'W

117°10'W

117°9'W

117°8'W

117°8'W

117°7'W

117°6'W

117°5'W

48°26'N

48°26'N

48°25'N

48°25'N

48°24'N

48°24'N

48°23'N

48°23'N

117°8'W

117°7'W

117°6'W

117°5'W

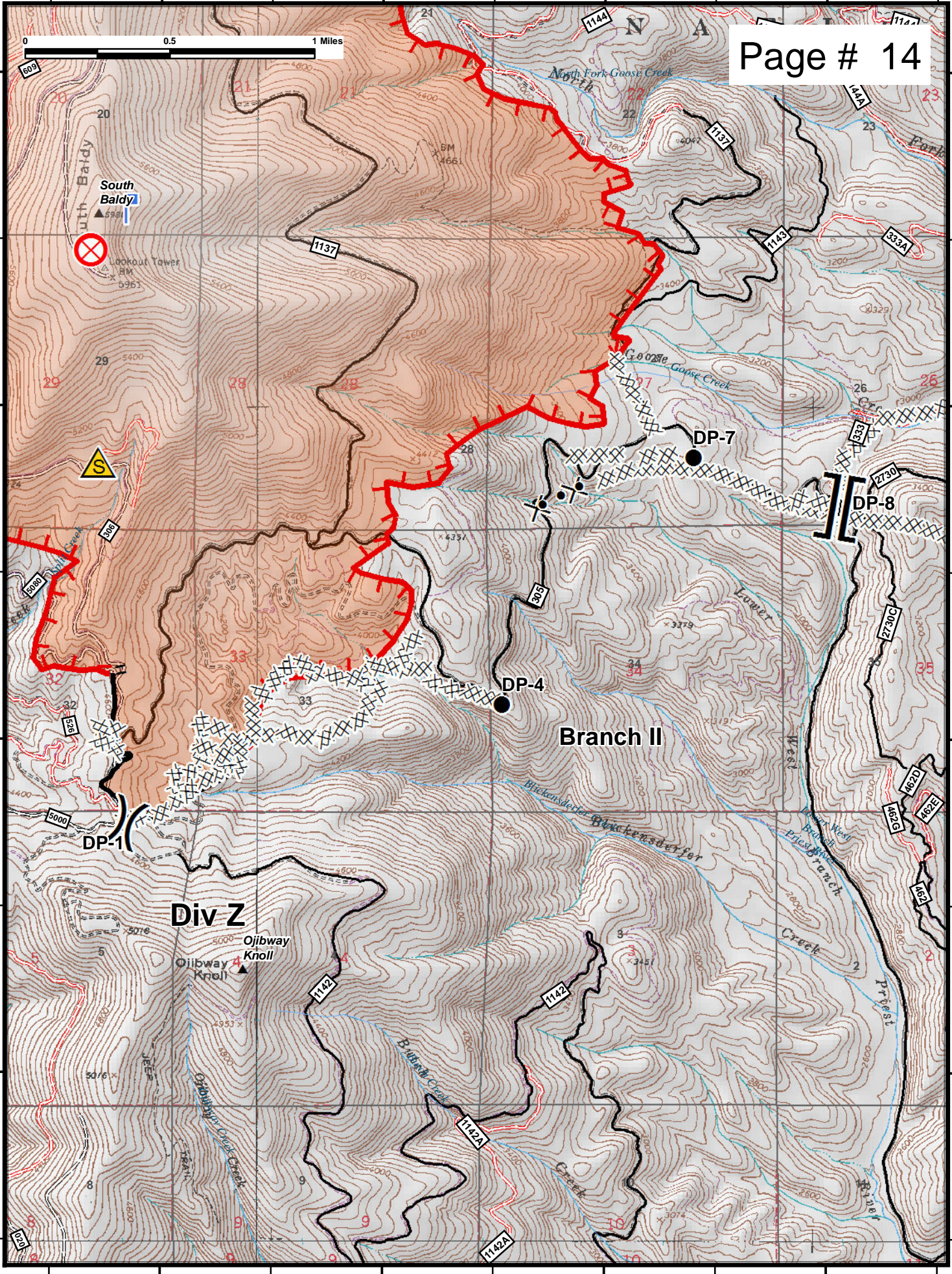

117°5'W

117°4'W

117°3'W

117°2'W



Page # 15

Div T

Branch I

48°26'N

48°26'N

48°25'N

48°25'N

48°24'N

48°24'N

48°23'N

48°23'N

117°5'W

117°4'W

117°3'W

117°2'W

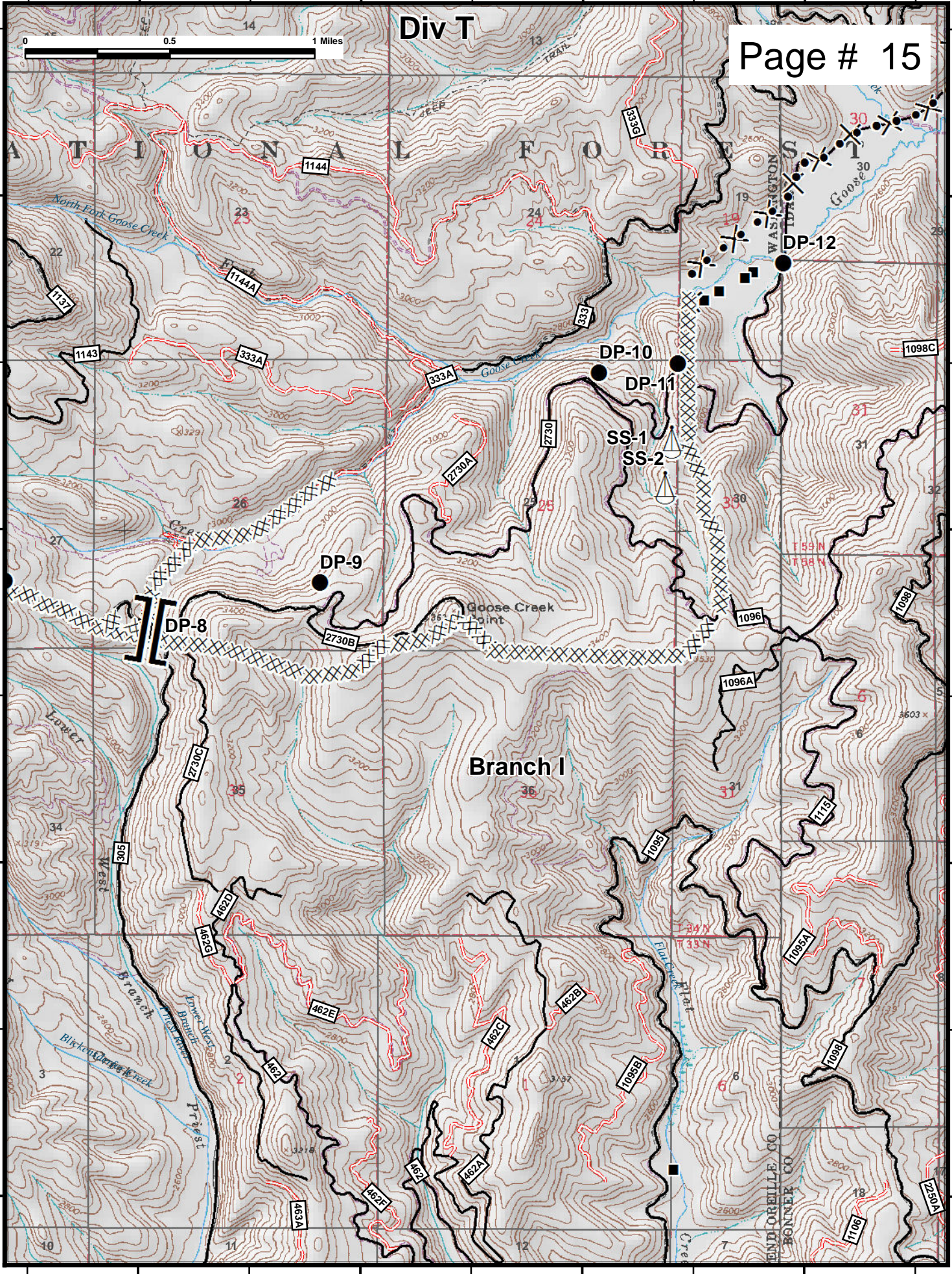

117°15'W

117°14'W

117°13'W

117°12'W

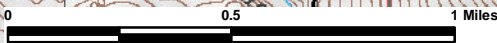

Page # 16

48°45'N

48°45'N

48°44'N

48°44'N

48°43'N

48°43'N

Div Onata

DP-101

DP-130

DP-120

DP-110

Branch III

Molybdenite

Mountain

117°15'W

117°14'W

117°13'W

117°12'W