

117°22'0"W 117°20'0"W 117°18'0"W 117°16'0"W 117°14'0"W 117°12'0"W 117°10'0"W 117°8'0"W

48°56'0"N
48°54'0"N
48°52'0"N
48°50'0"N
48°48'0"N
48°46'0"N
48°44'0"N
48°42'0"N

48°56'0"N
48°54'0"N
48°52'0"N
48°50'0"N
48°48'0"N
48°46'0"N
48°44'0"N
48°42'0"N

Fire	Acres
Baldy	515
Grease Creek	196
Hall Mtn	46
Onata	497
Slate Creek	1
S. Fork Slate Creek	125
Tower	19,928

as of 8/28 2100 hrs

IAP - Branch III
Kaniksu Complex
WA-COF-001302
August 30, 2015

0 0.5 1 2 Miles

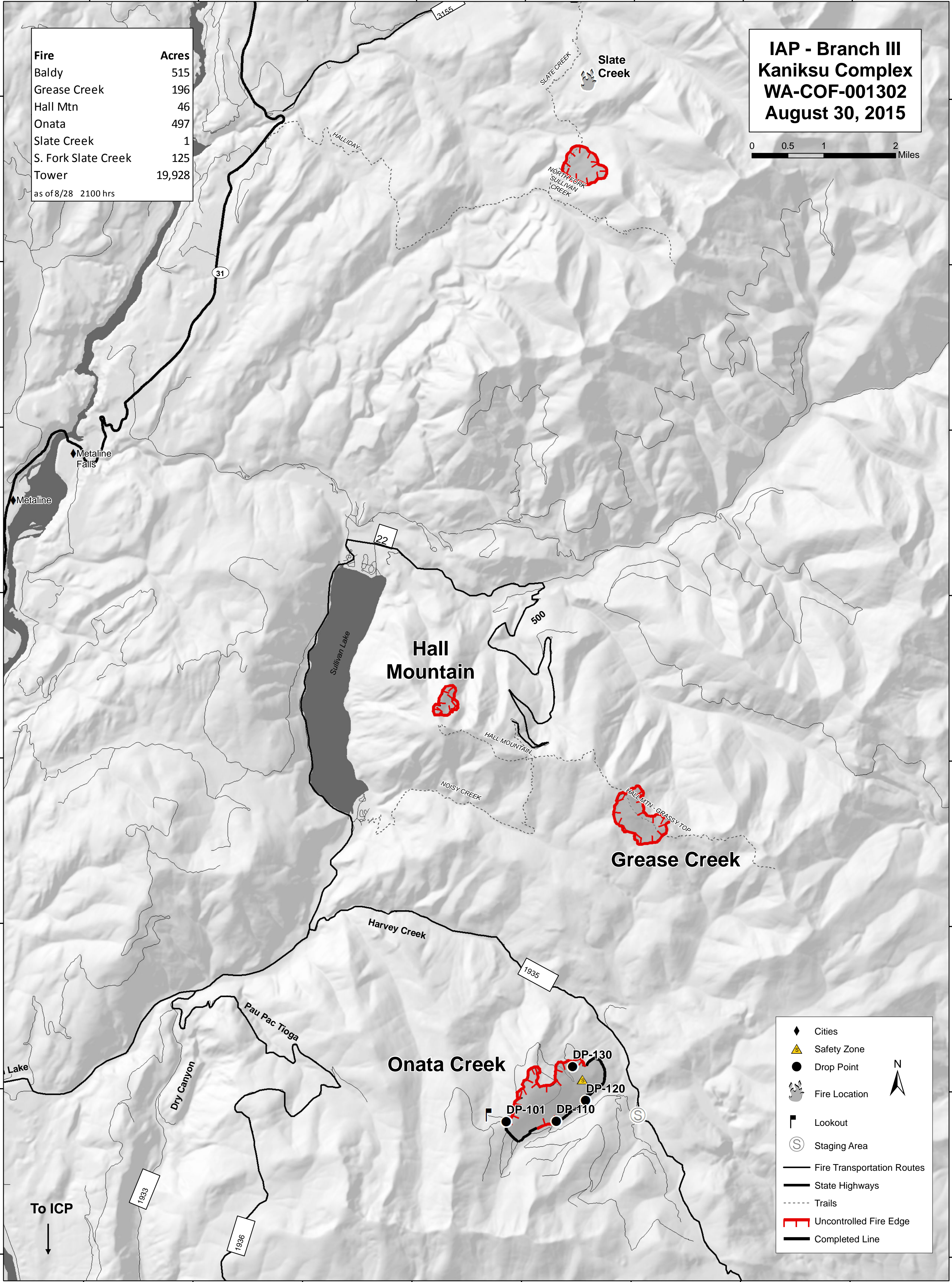

- ◆ Cities
- ▲ Safety Zone
- Drop Point
- 🔥 Fire Location
- 🏠 Lookout
- ⊙ Staging Area
- Fire Transportation Routes
- State Highways
- - - Trails
- ▬ Uncontrolled Fire Edge
- ▬ Completed Line

N

To ICP
↓

117°22'0"W 117°20'0"W 117°18'0"W 117°16'0"W 117°14'0"W 117°12'0"W 117°10'0"W 117°8'0"W