

Public Information
Tower Fire
Kaniksu Complex
WA-COF-001302
August 30, 2015
Approx. 19,928 acres
as of 8/28/2015 2100 hrs

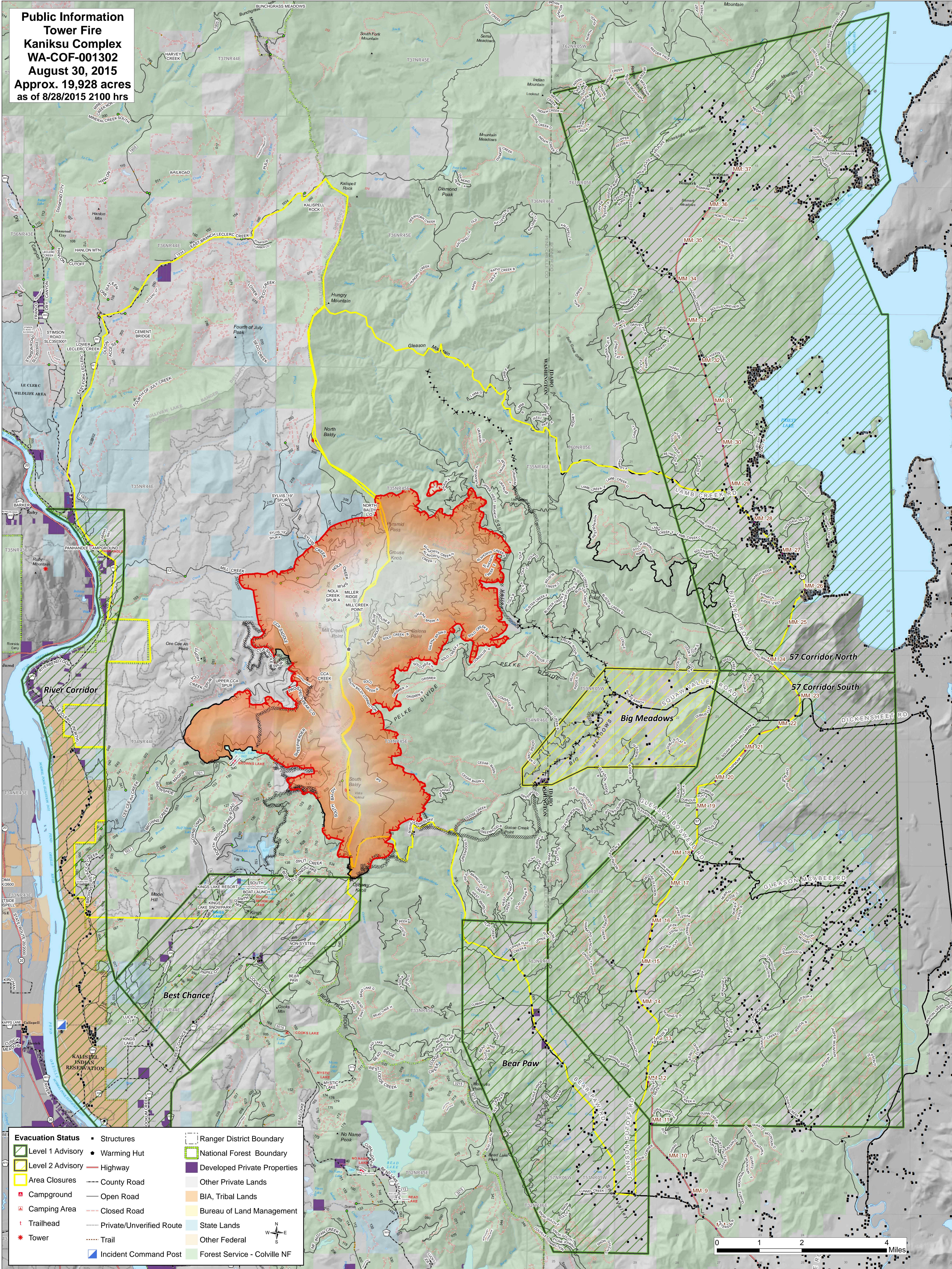

Evacuation Status		Other Features	
	Level 1 Advisory		Structures
	Level 2 Advisory		Warming Hut
	Area Closures		National Forest Boundary
	Campground		Developed Private Properties
	Camping Area		County Road
	Tower		Open Road
	Incident Command Post		Closed Road
	Trailhead		Private/Unverified Route
	Trail		BIA, Tribal Lands
	Ranger District Boundary		Bureau of Land Management
	National Forest Boundary		State Lands
	Developed Private Properties		Other Federal
	County Road		Forest Service - Colville NF
	Open Road		
	Closed Road		
	Private/Unverified Route		

