

# Transportation Kaniksu Complex WA-COF-001302

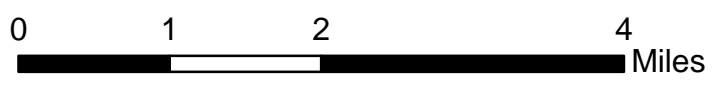

WASHINGTON  
IDAHO

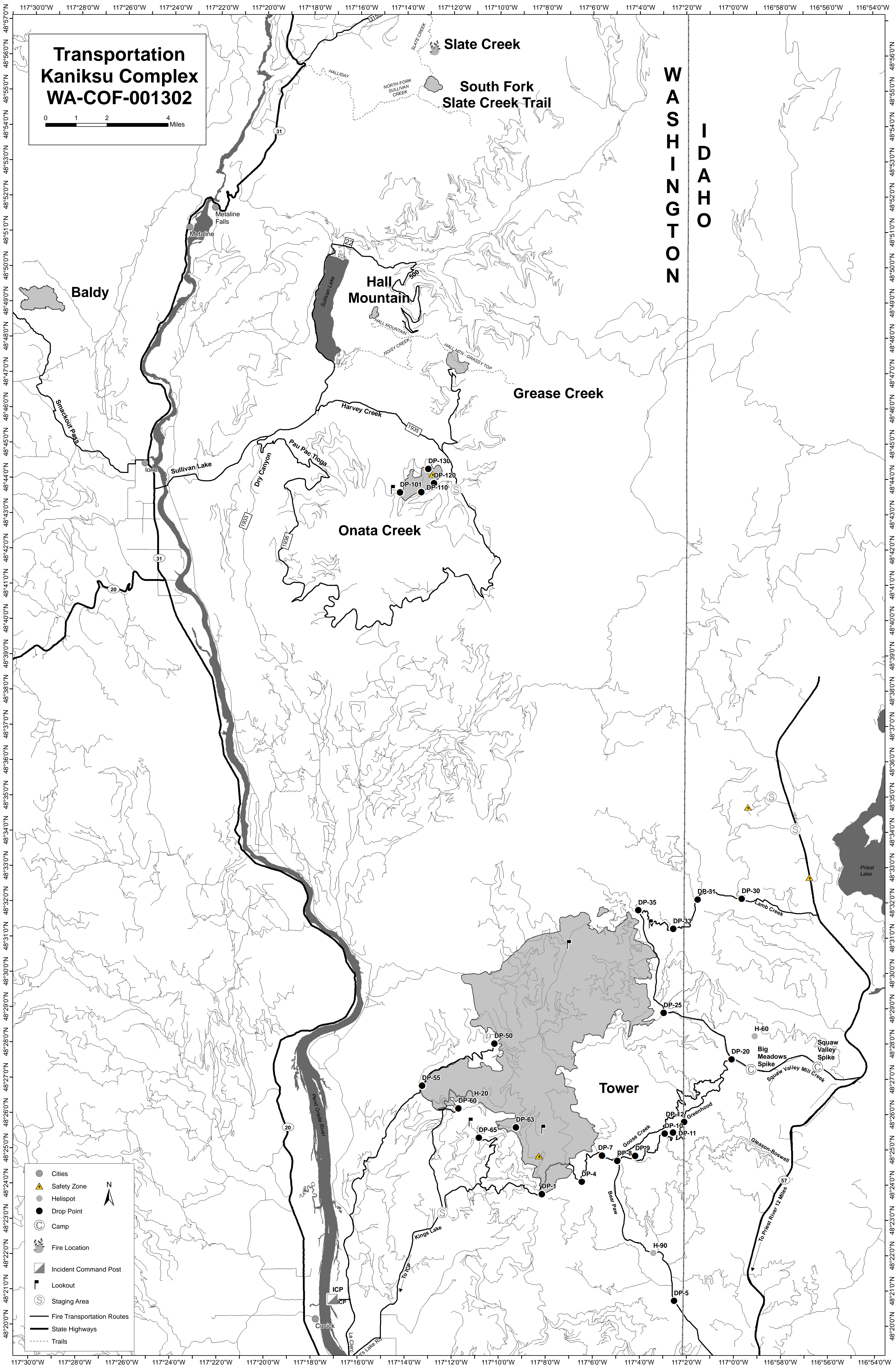

- Cities
- ▲ Safety Zone
- Helispot
- Drop Point
- ⊙ Camp
- 🔥 Fire Location
- ▣ Incident Command Post
- ⌛ Lookout
- ⊙ Staging Area
- Fire Transportation Routes
- State Highways
- ⋯ Trails



48°20'0"N 48°21'0"N 48°22'0"N 48°23'0"N 48°24'0"N 48°25'0"N 48°26'0"N 48°27'0"N 48°28'0"N 48°29'0"N 48°30'0"N 48°31'0"N 48°32'0"N 48°33'0"N 48°34'0"N 48°35'0"N 48°36'0"N 48°37'0"N 48°38'0"N 48°39'0"N 48°40'0"N 48°41'0"N 48°42'0"N 48°43'0"N 48°44'0"N 48°45'0"N 48°46'0"N 48°47'0"N 48°48'0"N 48°49'0"N 48°50'0"N 48°51'0"N 48°52'0"N 48°53'0"N 48°54'0"N 48°55'0"N 48°56'0"N 48°57'0"N

117°30'0"W 117°28'0"W 117°26'0"W 117°24'0"W 117°22'0"W 117°20'0"W 117°18'0"W 117°16'0"W 117°14'0"W 117°12'0"W 117°10'0"W 117°8'0"W 117°6'0"W 117°4'0"W 117°2'0"W 116°58'0"W 116°56'0"W 116°54'0"W

48°20'0"N 48°21'0"N 48°22'0"N 48°23'0"N 48°24'0"N 48°25'0"N 48°26'0"N 48°27'0"N 48°28'0"N 48°29'0"N 48°30'0"N 48°31'0"N 48°32'0"N 48°33'0"N 48°34'0"N 48°35'0"N 48°36'0"N 48°37'0"N 48°38'0"N 48°39'0"N 48°40'0"N 48°41'0"N 48°42'0"N 48°43'0"N 48°44'0"N 48°45'0"N 48°46'0"N 48°47'0"N 48°48'0"N 48°49'0"N 48°50'0"N 48°51'0"N 48°52'0"N 48°53'0"N 48°54'0"N 48°55'0"N 48°56'0"N 48°57'0"N