

**Public Information
Tower Fire
Kaniksu Complex
WA-COF-001302
September 4, 2015
Approx. 24,329 acres
as of 9/3/2015 2100 hrs**

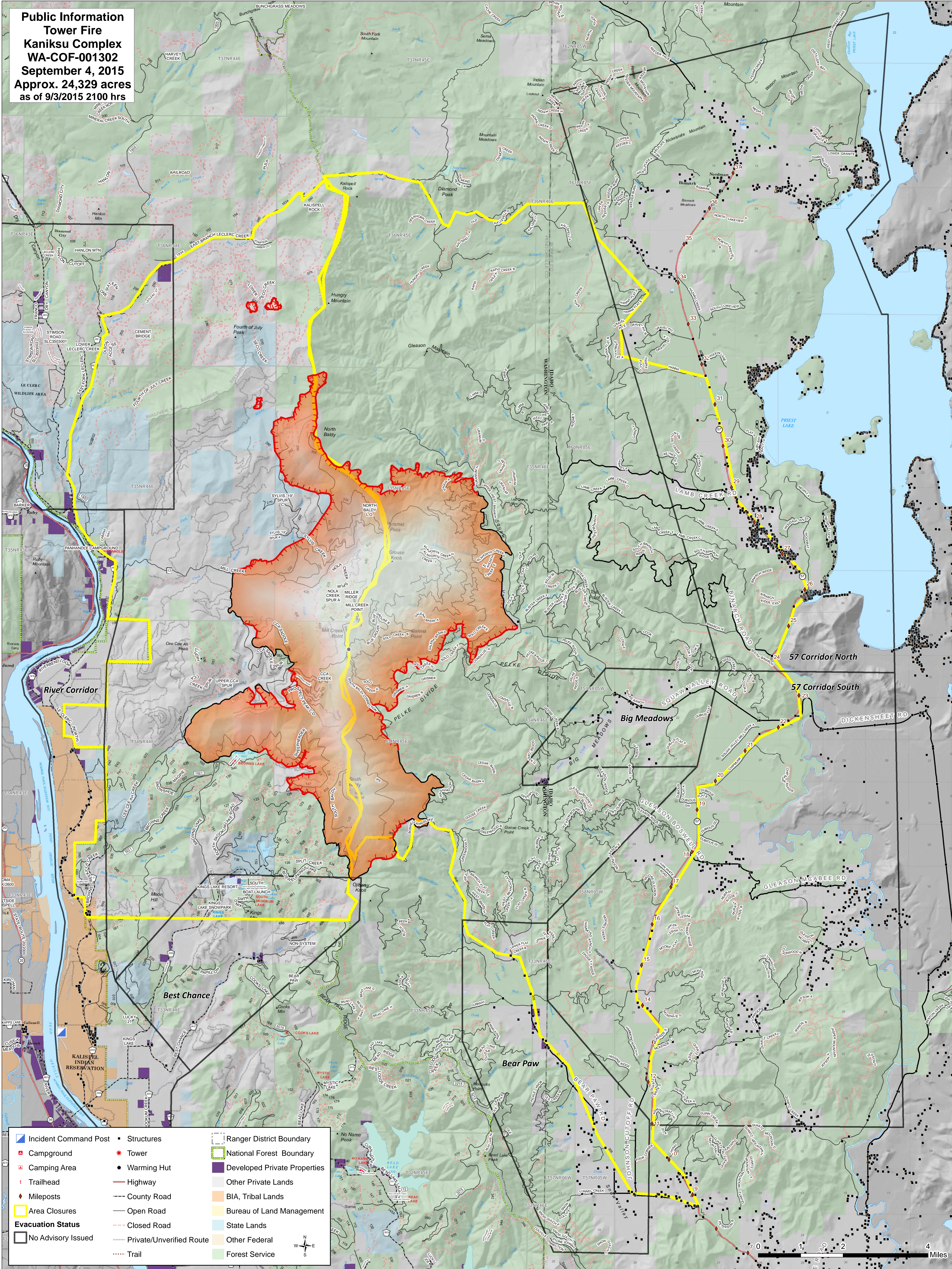

- | | | |
|--------------------------|--------------------------|------------------------------|
| Incident Command Post | Structures | Ranger District Boundary |
| Campground | Tower | National Forest Boundary |
| Camping Area | Warming Hut | Developed Private Properties |
| Trailhead | Highway | Other Private Lands |
| Mileposts | County Road | BIA, Tribal Lands |
| Area Closures | Open Road | Bureau of Land Management |
| Evacuation Status | Closed Road | State Lands |
| No Advisory Issued | Private/Unverified Route | Other Federal |
| | Trail | Forest Service |

0 1 2 3 4 Miles