

**Public Information  
Tower Fire  
Kaniksu Complex  
WA-COF-001302  
September 5, 2015  
Approx. 24,296 acres  
as of 9/4/2015 2200 hrs**

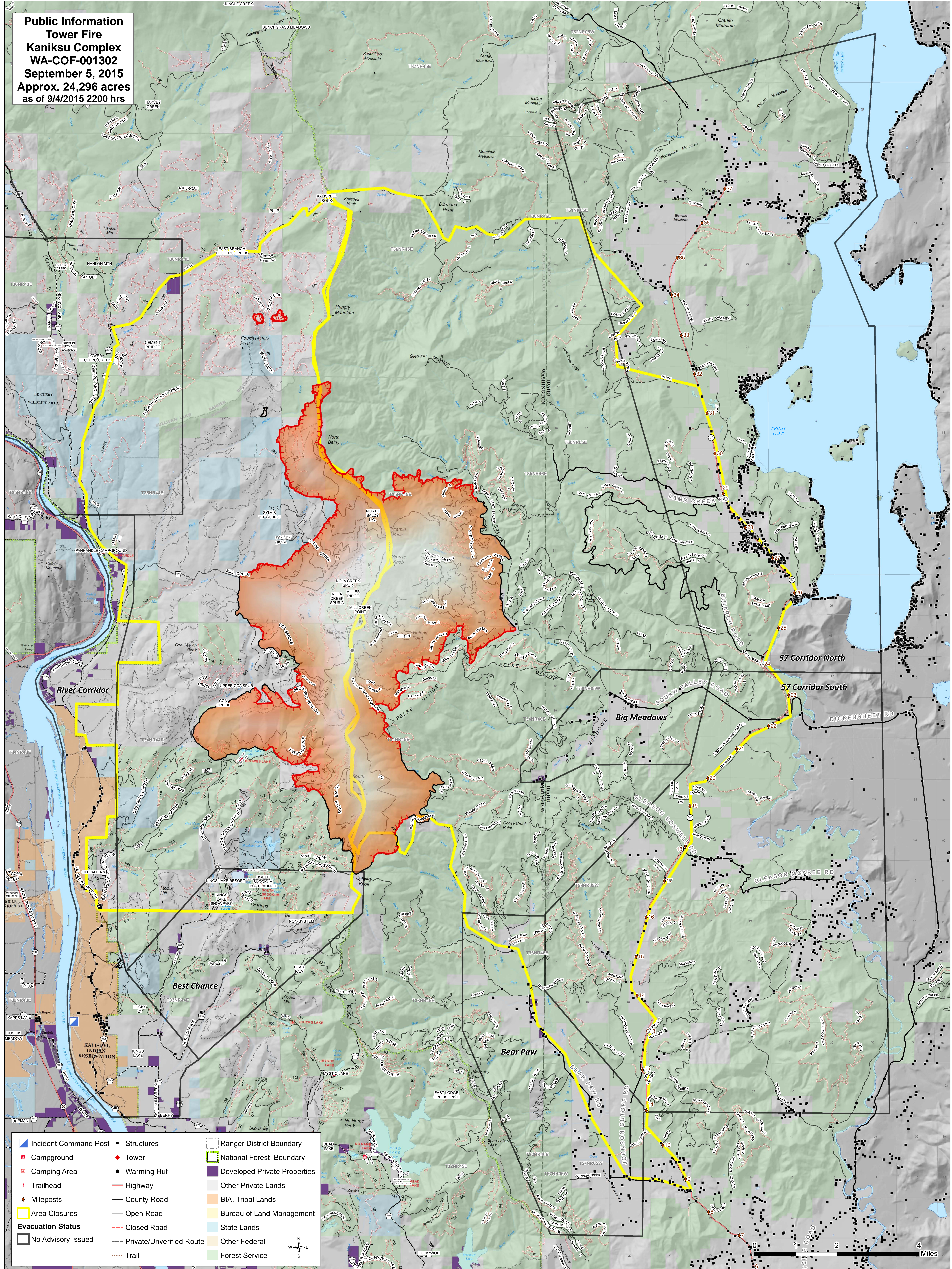

- |                          |                          |                              |
|--------------------------|--------------------------|------------------------------|
| Incident Command Post    | Structures               | Ranger District Boundary     |
| Campground               | Tower                    | National Forest Boundary     |
| Camping Area             | Warming Hut              | Developed Private Properties |
| Trailhead                | Highway                  | Other Private Lands          |
| Mileposts                | County Road              | BIA, Tribal Lands            |
| Area Closures            | Open Road                | Bureau of Land Management    |
| <b>Evacuation Status</b> | Closed Road              | State Lands                  |
| No Advisory Issued       | Private/Unverified Route | Other Federal                |
|                          | Trail                    | Forest Service               |

