

**Public Information
Tower Fire
Kaniksu Complex
WA-COF-001302
September 8, 2015
Approx. 24,269 acres
as of 9/7/2015 1900 hrs**

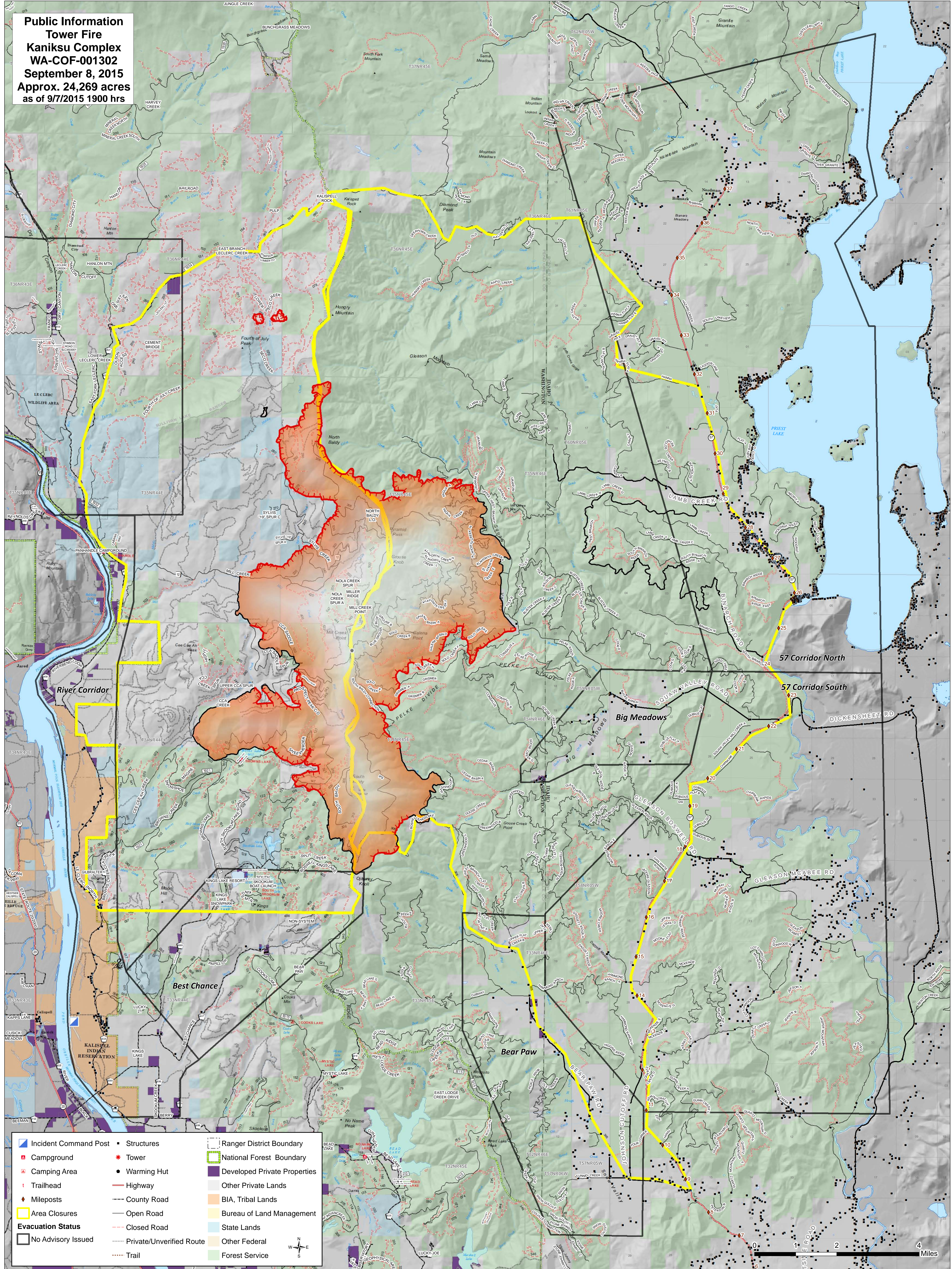

Incident Command Post	Structures	Ranger District Boundary
Campground	Tower	National Forest Boundary
Camping Area	Warming Hut	Developed Private Properties
Trailhead	Highway	Other Private Lands
Mileposts	County Road	BIA, Tribal Lands
Area Closures	Open Road	Bureau of Land Management
Evacuation Status	Closed Road	State Lands
No Advisory Issued	Private/Unverified Route	Other Federal
	Trail	Forest Service

