

**Public Information
Tower Fire
Kaniksu Complex
WA-COF-001302
September 11, 2015
Approx. 24,252 acres
as of 9/9/2015 2100 hrs**

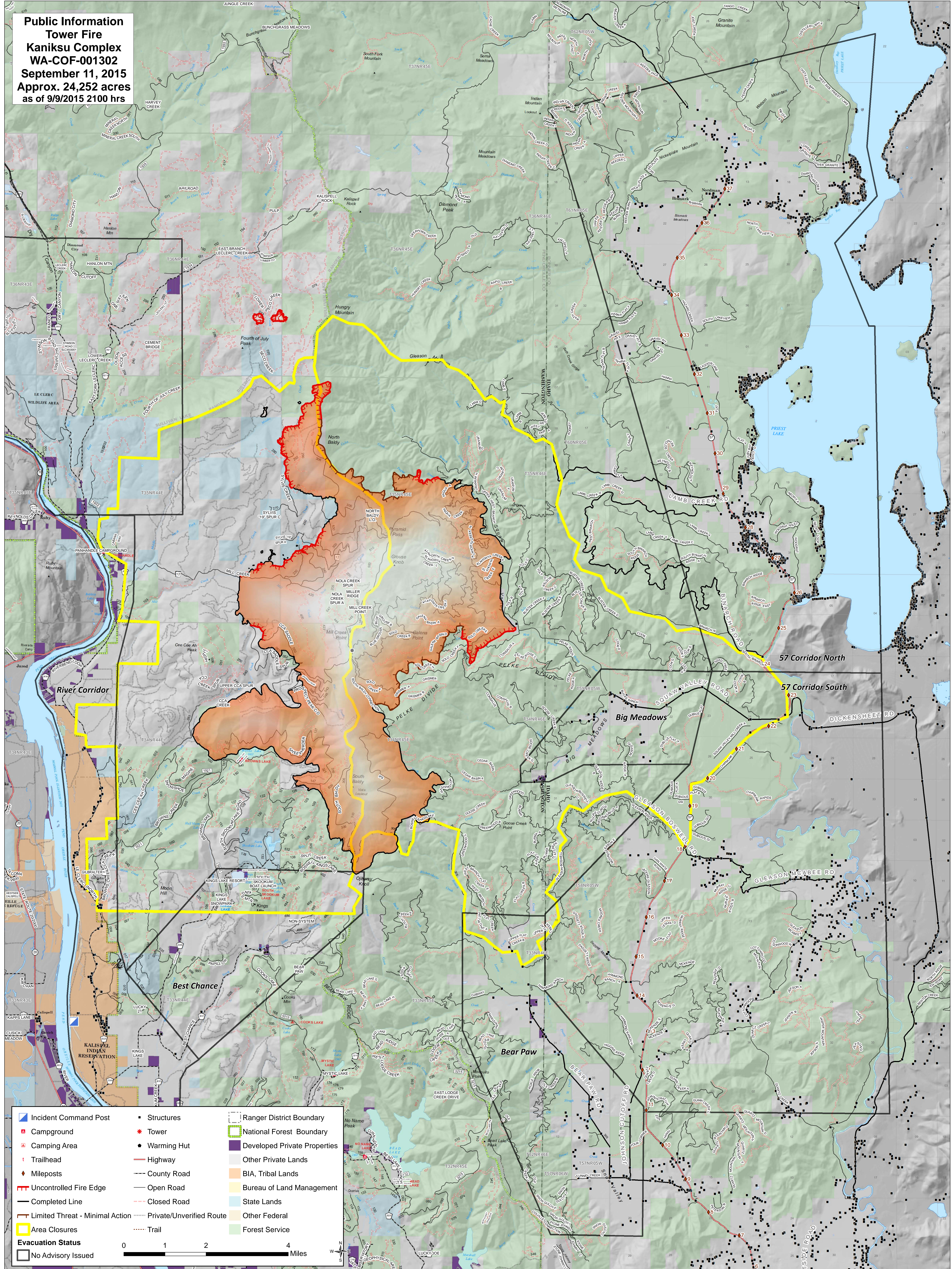

	Incident Command Post		Structures		Ranger District Boundary
	Campground		Tower		National Forest Boundary
	Camping Area		Warming Hut		Developed Private Properties
	Trailhead		Highway		Other Private Lands
	Mileposts		County Road		BIA, Tribal Lands
	Uncontrolled Fire Edge		Open Road		Bureau of Land Management
	Completed Line		Closed Road		State Lands
	Limited Threat - Minimal Action		Private/Unverified Route		Other Federal
	Area Closures		Trail		Forest Service
	No Advisory Issued				

