



Legend

- Heat Perimeter
- Intense Heat
- Scattered Heat
- Isolated Heat Sources
- CloudCover



48°58'0"N
48°57'0"N
48°56'0"N
48°55'0"N
48°54'0"N
48°53'0"N
48°52'0"N
48°51'0"N
48°50'0"N
48°49'0"N
48°48'0"N
48°47'0"N
48°46'0"N
48°45'0"N
48°44'0"N
48°43'0"N

48°58'0"N
48°57'0"N
48°56'0"N
48°55'0"N
48°54'0"N
48°53'0"N
48°52'0"N
48°51'0"N
48°50'0"N
48°49'0"N
48°48'0"N
48°47'0"N
48°46'0"N
48°45'0"N
48°44'0"N
48°43'0"N

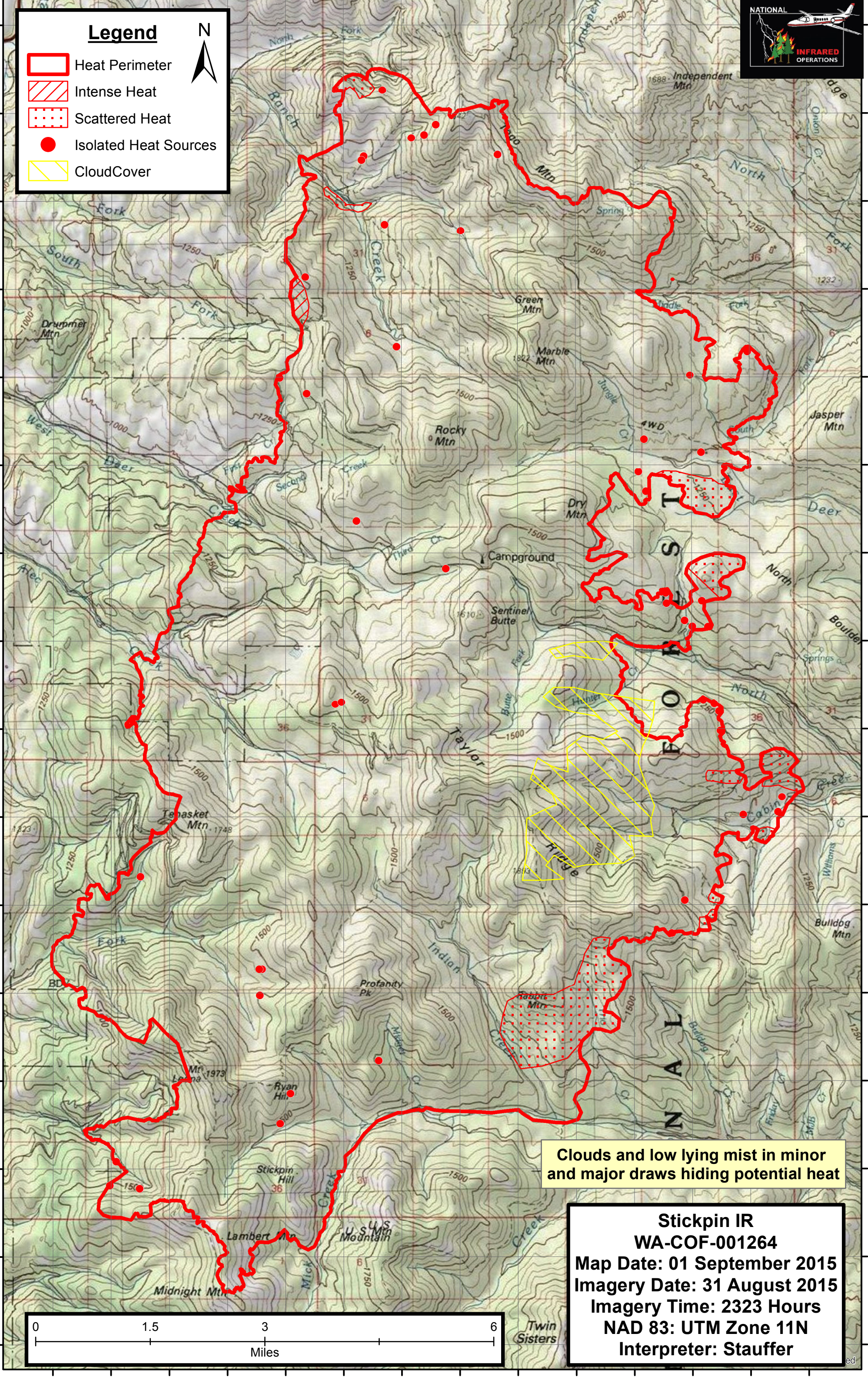

Clouds and low lying mist in minor and major draws hiding potential heat

Stickpin IR
WA-COF-001264
Map Date: 01 September 2015
Imagery Date: 31 August 2015
Imagery Time: 2323 Hours
NAD 83: UTM Zone 11N
Interpreter: Stauffer

