

118°31'0"W 118°29'0"W 118°27'0"W 118°25'0"W 118°23'0"W 118°21'0"W 118°19'0"W 118°17'0"W 118°15'0"W 118°13'0"W 118°11'0"W 118°9'0"W 118°7'0"W

48°58'0"N 48°57'0"N 48°56'0"N 48°55'0"N 48°54'0"N 48°53'0"N 48°52'0"N 48°51'0"N 48°50'0"N 48°49'0"N 48°48'0"N 48°47'0"N 48°46'0"N 48°45'0"N 48°44'0"N 48°43'0"N 48°42'0"N 48°41'0"N 48°40'0"N 48°39'0"N 48°38'0"N 48°37'0"N 48°36'0"N 48°35'0"N

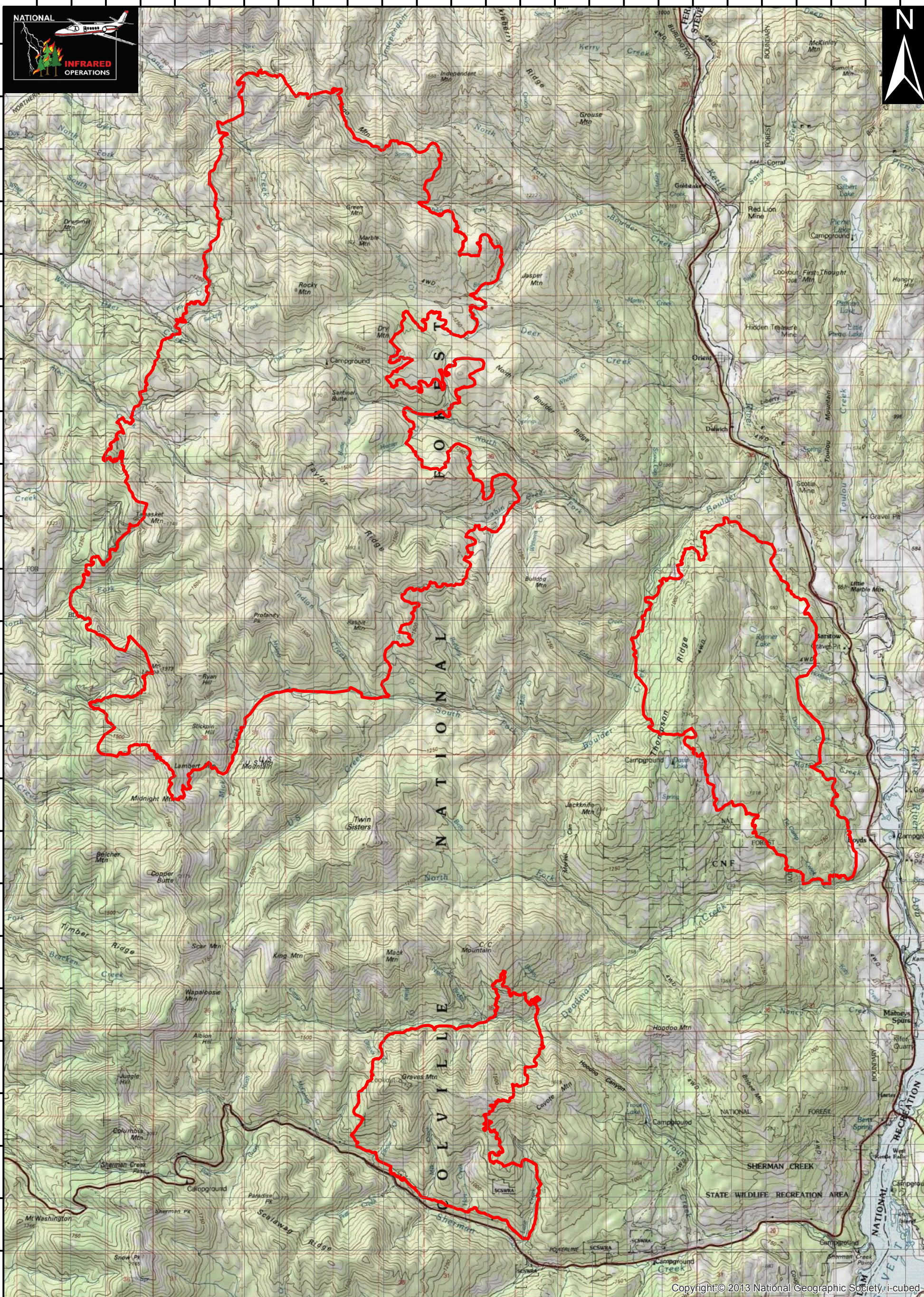

NATIONAL FOREST  
OLVILLE

Copyright © 2013 National Geographic Society, i-cubed

118°31'0"W 118°29'0"W 118°27'0"W 118°25'0"W 118°23'0"W 118°21'0"W 118°19'0"W 118°17'0"W 118°15'0"W 118°13'0"W 118°11'0"W 118°9'0"W 118°7'0"W

**Map Date: 08 September 2015**  
**Imagery Date: 07 September 2015**  
**Imagery Time: 1934 PDT**  
**NAD 83: UTM Zone 11N**  
**Interpreter: Stauffer**

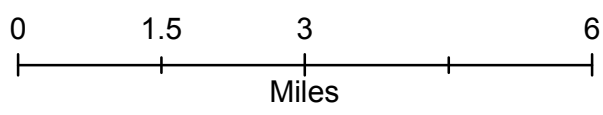

**Legend**

 Heat Perimeter

**Stickpin  
 Renner  
 Graves Mountain**