

119°50'W 119°00'W 118°55'W 118°50'W 118°45'W 118°40'W



NORTH STAR FIRE INFRARED MAP

IMAGERY ACQUIRED
AUGUST 20, 2015 0005 PDT
CALCULATED ACREAGE 75,876 AC



IRIN Kim Slezak

Legend

-  Heat Perimeter
-  Intense Heat

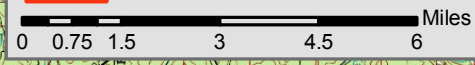

48°35'0"N
48°30'0"N
48°25'0"N
48°20'0"N
48°15'0"N

48°35'0"N
48°30'0"N
48°25'0"N
48°20'0"N
48°15'0"N

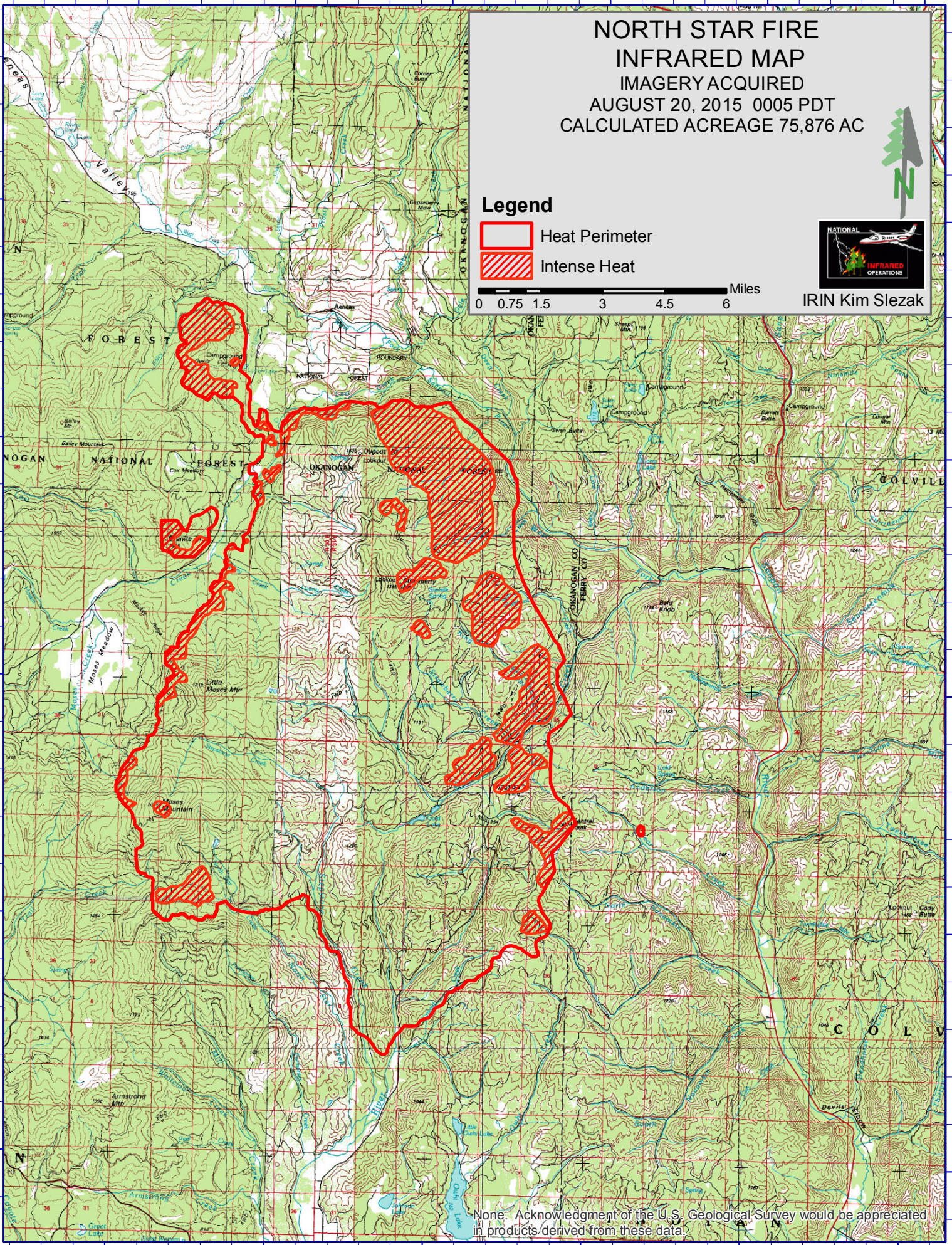

None. Acknowledgment of the U.S. Geological Survey would be appreciated in products derived from these data.

119°50'W 119°00'W 118°55'W 118°50'W 118°45'W 118°40'W