

118°17'30"W

118°17'0"W

118°16'30"W

118°16'0"W

118°15'30"W

118°15'0"W



North Boulder 2 Incident WA-COF-0867 Infrared Map

Imagery Date: July 28th @ 0144hrs PDT
Interpreted Acres: 200 acres
IRIN: Max Wahlberg



48°51'0"N

48°50'30"N

48°50'0"N

48°51'0"N

48°50'30"N

48°50'0"N

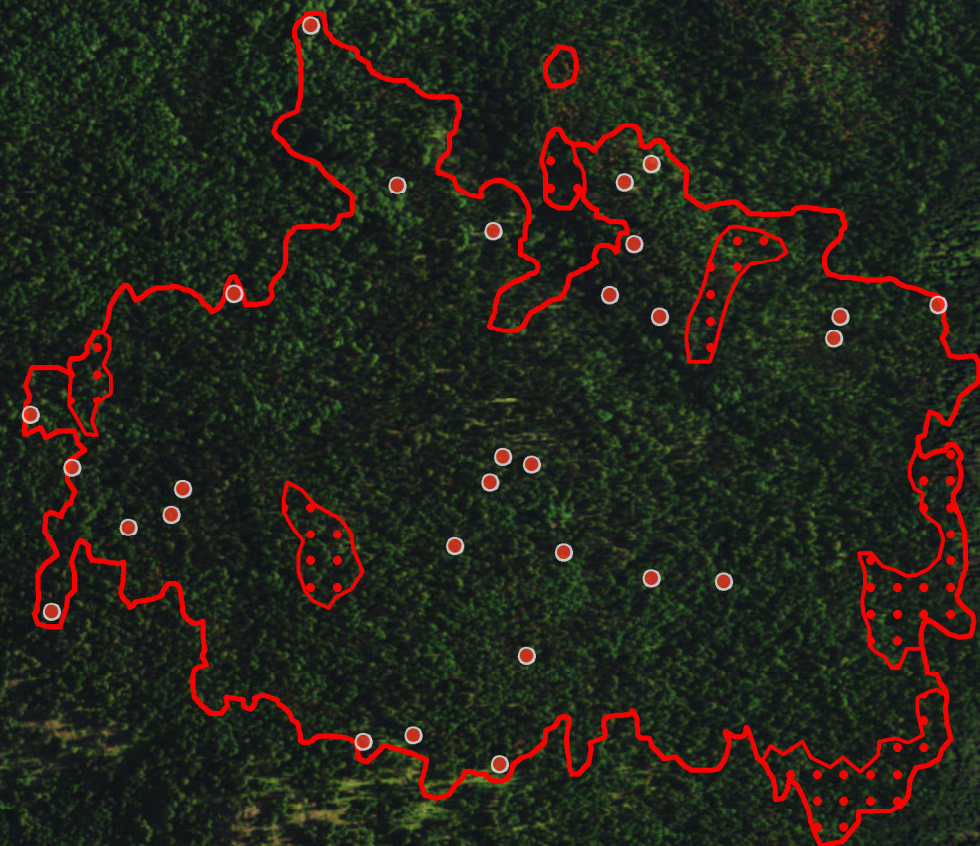

Legend

- Isolated Heat
- / / / / Intense Heat
- ● ● ● Scattered Heat
- Heat Perimeter

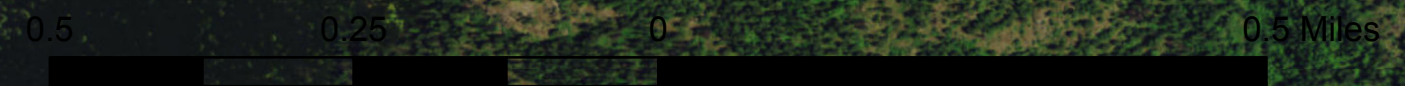

118°17'30"W

118°17'0"W

118°16'30"W

118°16'0"W

118°15'30"W

118°15'0"W