

119°59'W 119°57'W 119°55'W 119°53'W 119°51'W 119°49'W 119°47'W 119°45'W 119°43'W 119°41'W 119°39'W 119°37'W 119°35'W 119°33'W 119°31'W 119°29'W 119°27'W 119°25'W 119°23'W 119°21'W 119°19'W 119°17'W 119°15'W

Okanogan Complex

WA-NES-1203

Transportation Map

8/18/2015

Perimeters as of 08/17/2015 @ 2030

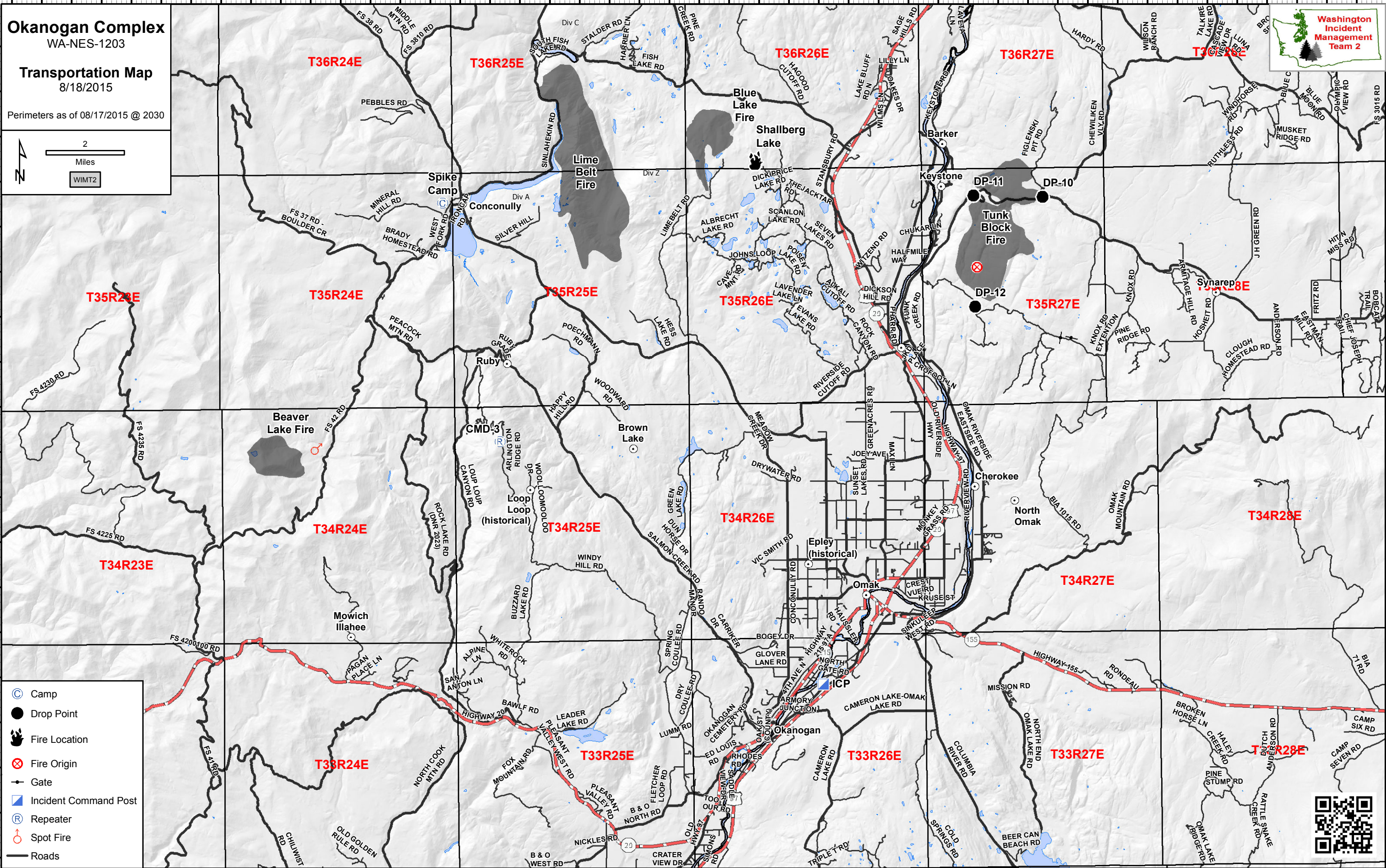
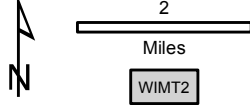

- Camp
- Drop Point
- Fire Location
- Fire Origin
- Gate
- Incident Command Post
- Repeater
- Spot Fire
- Roads



119°59'W 119°57'W 119°55'W 119°53'W 119°51'W 119°49'W 119°47'W 119°45'W 119°43'W 119°41'W 119°39'W 119°37'W 119°35'W 119°33'W 119°31'W 119°29'W 119°27'W 119°25'W 119°23'W 119°21'W 119°19'W 119°17'W 119°15'W

48°37'N 48°36'N 48°35'N 48°34'N 48°33'N 48°32'N 48°31'N 48°30'N 48°29'N 48°28'N 48°27'N 48°26'N 48°25'N 48°24'N 48°23'N 48°22'N 48°21'N 48°20'N 48°19'N