

Okanogan Complex

Briefing Map

WA-NES-1203

8/19/2015

Perimeter as of 8/18/2015 @ 2100

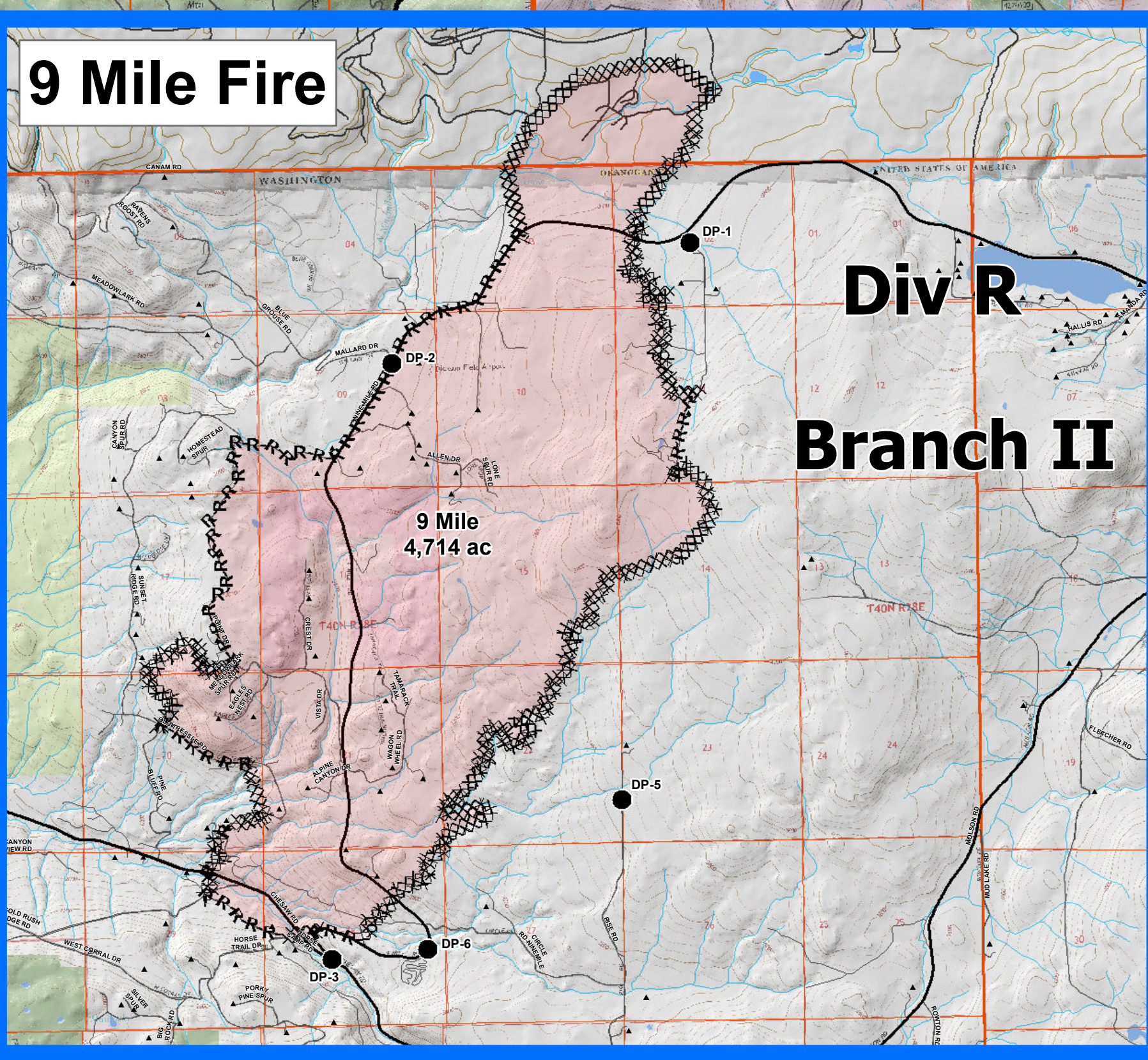
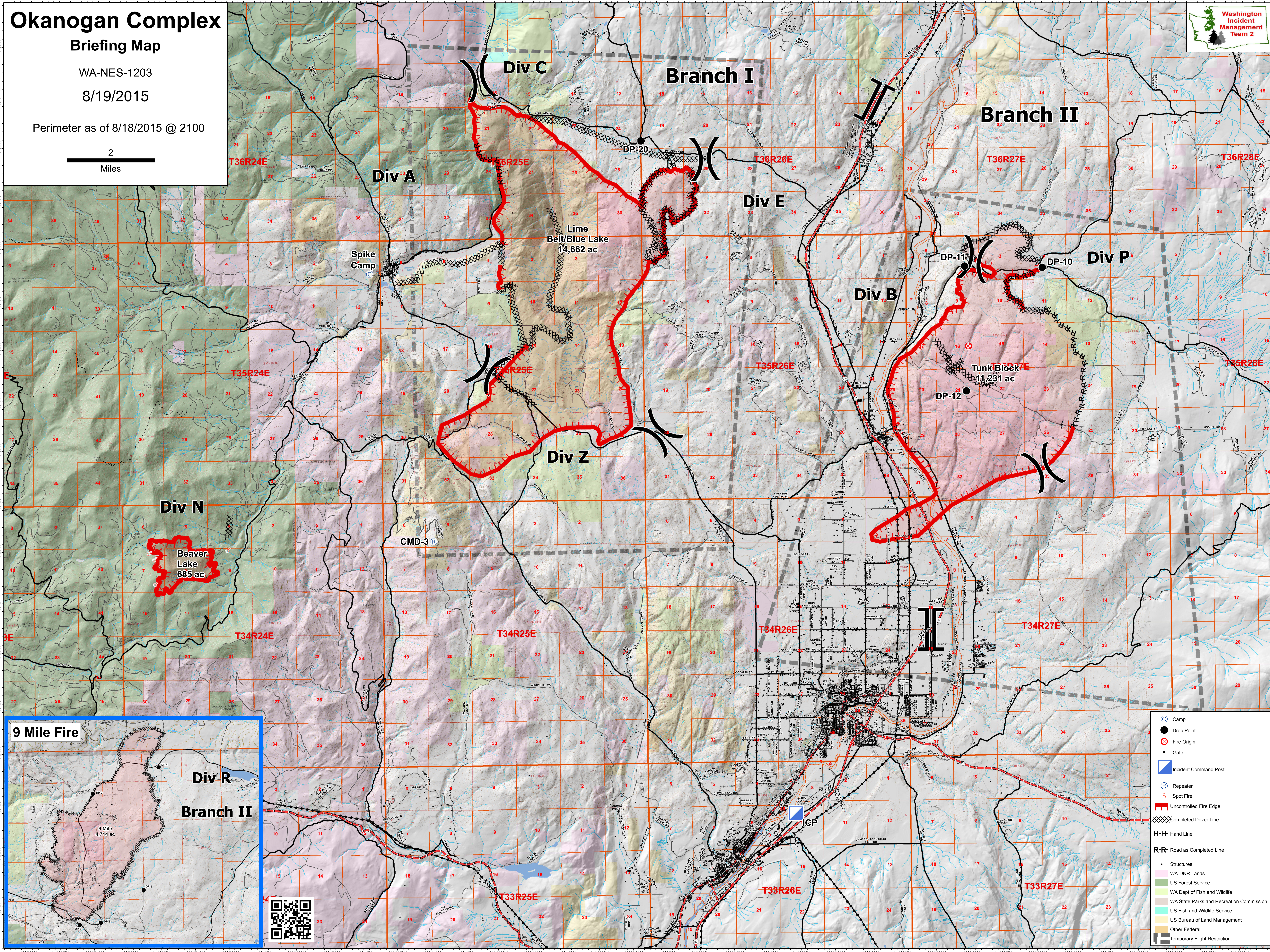
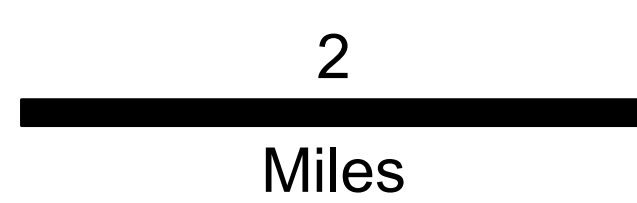

- Camp
- Drop Point
- ⊗ Fire Origin
- ➔ Gate
- ▣ Incident Command Post
- Ⓡ Repeater
- ⦿ Spot Fire
- ▬ Uncontrolled Fire Edge
- ▬ Completed Dozer Line
- ⊢ Hand Line
- ⊢ Road as Completed Line
- Structures
- WA-DNR Lands
- US Forest Service
- WA Dept of Fish and Wildlife
- WA State Parks and Recreation Commission
- US Fish and Wildlife Service
- US Bureau of Land Management
- Other Federal
- ▬ Temporary Flight Restriction