

120°48'W 120°43'W 120°38'W 120°33'W 120°28'W 120°23'W 120°18'W 120°13'W 120°8'W 120°4'W 120°0'W 119°55'W 119°50'W 119°45'W 119°40'W 119°35'W 119°30'W 119°25'W 119°20'W 119°15'W 119°10'W 119°6'W 119°2'W 118°58'W 118°53'W 118°48'W 118°43'W 118°38'W

Okanogon Complex - WA-NES-1203



IAP Grid Map
8/22/2015

Perimeters as of 8/21/2015 @ 0830

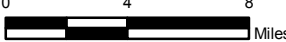

WAS 8/21/15 2100

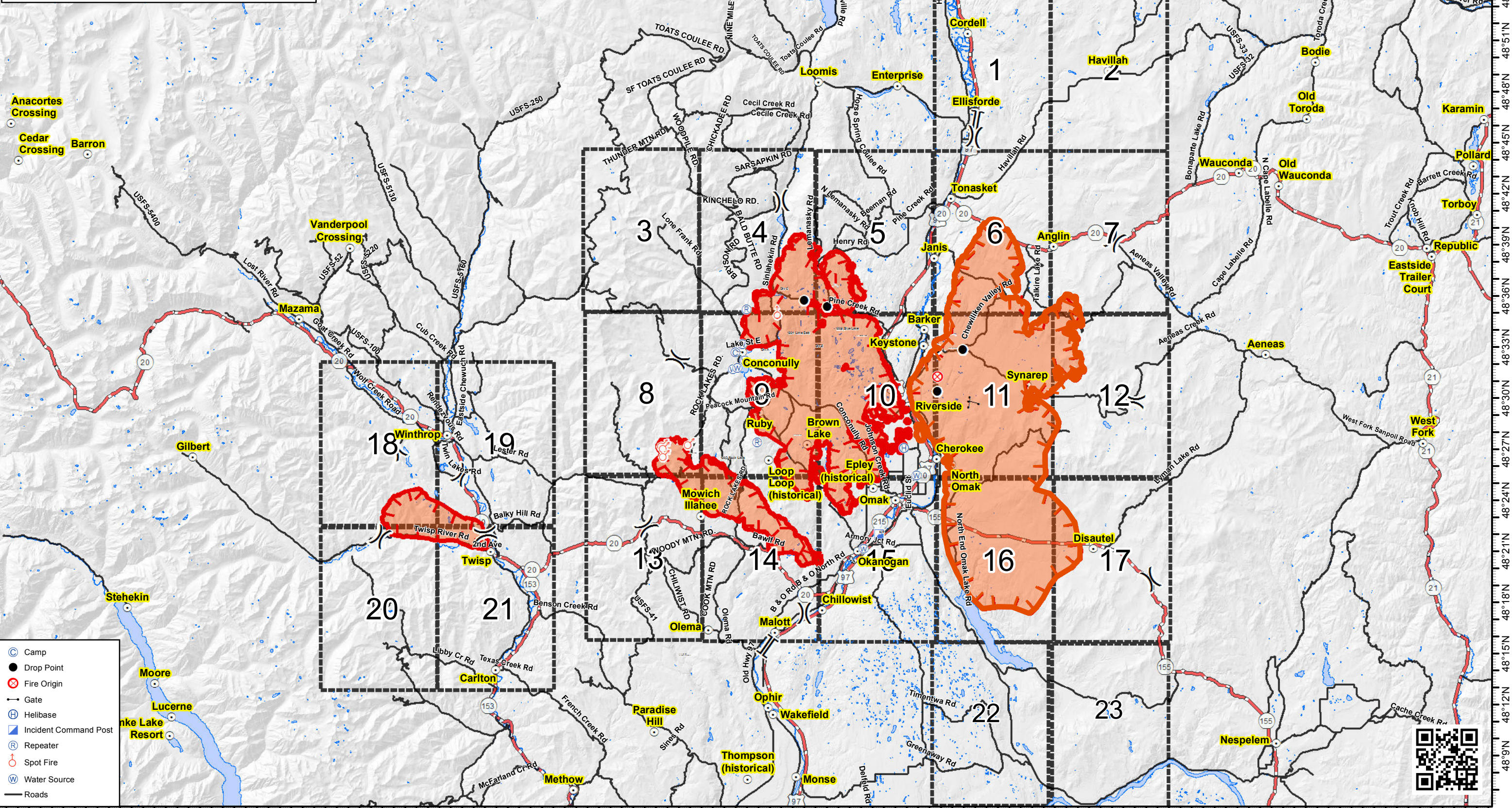

120°48'W 120°43'W 120°38'W 120°33'W 120°28'W 120°23'W 120°18'W 120°13'W 120°9'W 120°5'W 120°1'W 119°57'W 119°52'W 119°47'W 119°42'W 119°37'W 119°32'W 119°27'W 119°22'W 119°17'W 119°12'W 119°8'W 119°4'W 119°0'W 118°55'W 118°50'W 118°45'W 118°40'W

49°1'N
48°58'N
48°55'N
48°52'N
48°49'N
48°46'N
48°43'N
48°40'N
48°37'N
48°34'N
48°31'N
48°28'N
48°25'N
48°22'N
48°19'N
48°16'N
48°13'N
48°10'N
48°7'N

49°0'N
48°57'N
48°54'N
48°51'N
48°48'N
48°45'N
48°42'N
48°39'N
48°36'N
48°33'N
48°30'N
48°27'N
48°24'N
48°21'N
48°18'N
48°15'N
48°12'N
48°9'N



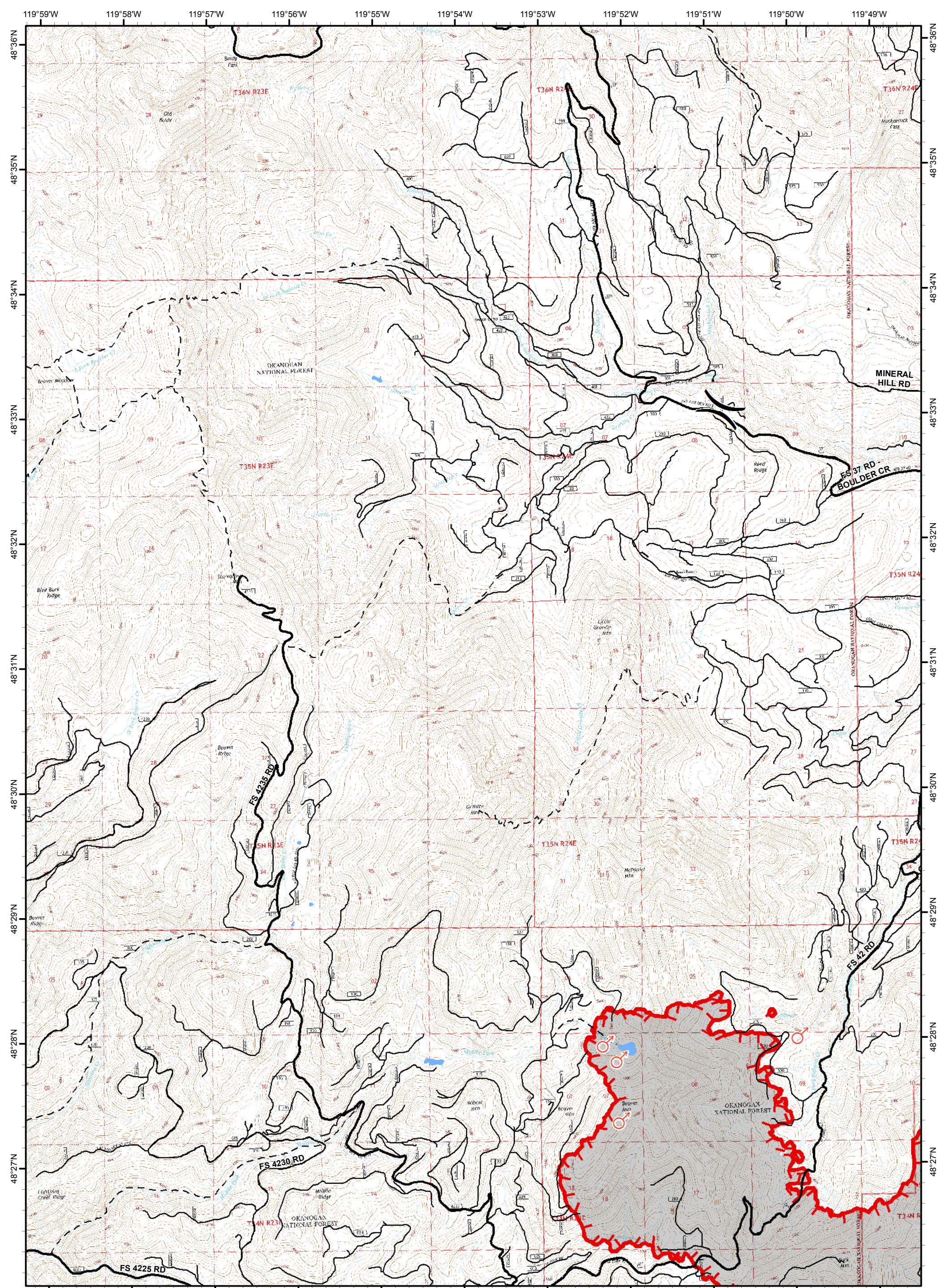

Okanogan Complex

WA-NES-1203

IAP Map

8/22/2015

Perimeter as of 8/20/2015 @ 2100

TILE 8

 Spot Fire



0.5
Miles