Okanogan Complex

WA-NES-1203

Pilot Map

8/25/2015

Perimeter as of 8/24/2015 @ 1000

Declination 15.62° E

1 Nautical Miles

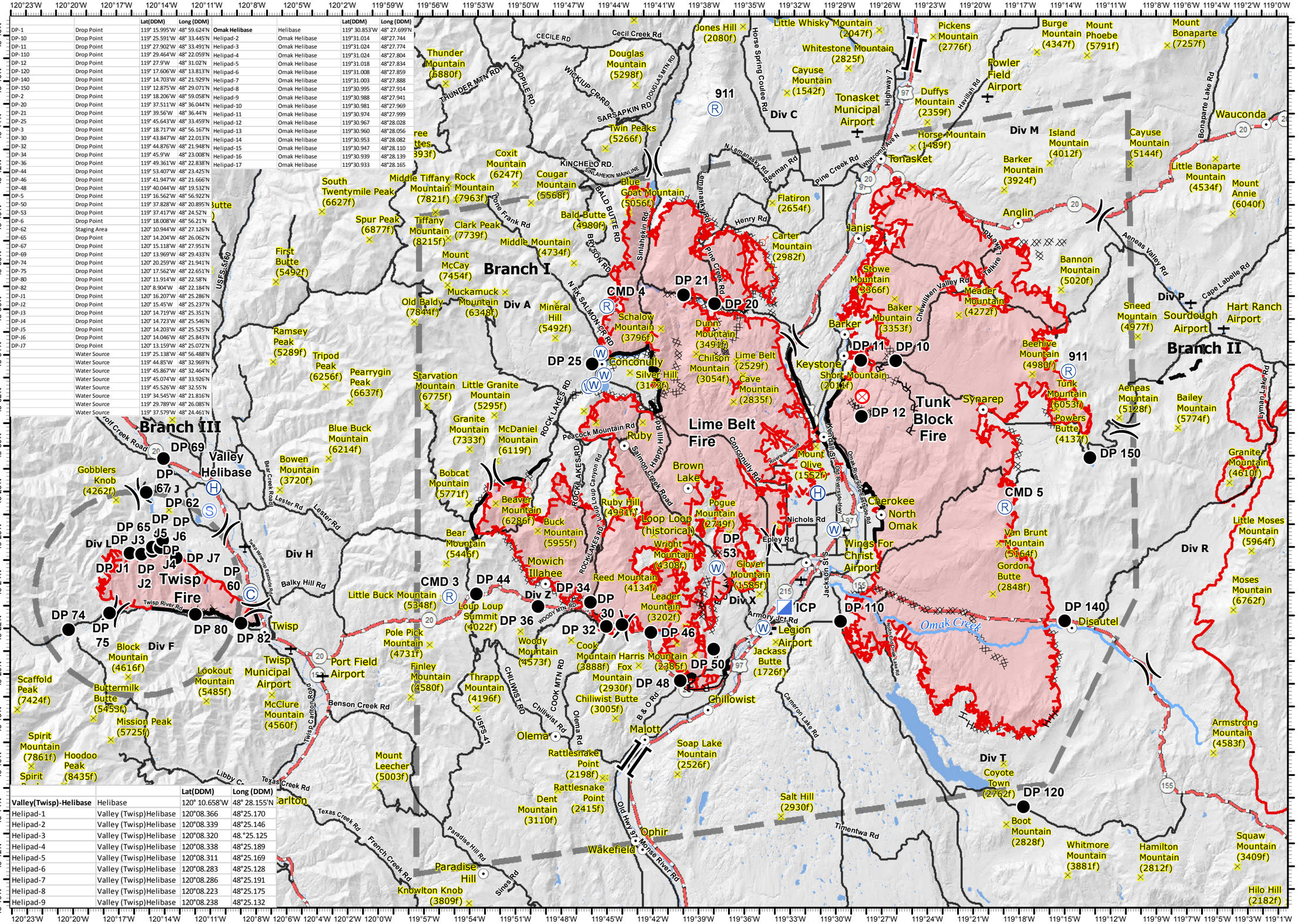
Branch I
Branch II
Branch III
Div A
Div C
Div H
Div L
Div M
Div P
Div R
Div T
Div F
Div Z
Div X
Lime Belt Fire
Twisp Fire
Tunk Block Fire
Omak Creek
Okanogan
Twisp
Tonasket
Wauconda
Disautel
Valley Helibase
Tonasket Municipal Airport
Fowler Field Airport
Sourdough Airport
Hart Ranch Airport
Twisp Municipal Airport
Port Field Airport
Legion Airport
Wings For Christ Airport
North Omak
Cherokee
Keystone
Conconully
Ruby
Malott
Chillowist
Olema
Ophir
Wakefield
Paradise Hill
Knowlton Knob (3809f)
Jones Hill (2080f)
Little Whisky Mountain (2047f)
Whitestone Mountain (2825f)
Pickens Mountain (2776f)
Burge Mountain (4347f)
Mount Phoebe (5791f)
Mount Bonaparte (7257f)
Thunder Mountain (6880f)
Douglas Mountain (5298f)
Cayuse Mountain (1542f)
Duffys Mountain (2359f)
Horse Mountain (1489f)
Island Mountain (4012f)
Cayuse Mountain (5144f)
Little Bonaparte Mountain (4534f)
Mount Annie (6040f)
Barker Mountain (3924f)
Anglin
Janis
Flatiron (2654f)
Carter Mountain (2982f)
Twin Peaks (5266f)
Coxit Mountain (6247f)
Cougar Mountain (5568f)
Blue Goat Mountain (5056f)
Bald Butte (4980f)
Middle Tiffany Mountain (7821f)
Rock Mountain (7963f)
Tiffany Mountain (8215f)
Clark Peak (7739f)
Middle Mountain (4734f)
Spur Peak (6877f)
South Twentymile Peak (6627f)
First Butte (5492f)
Mount McCay (7454f)
Muckamuck Mountain (6348f)
Old Baldy (7844f)
Mineral Hill (5492f)
Schalow Mountain (3796f)
Dunn Mountain (3491f)
Chilson Mountain (3054f)
Lime Belt (2529f)
Cave Mountain (2835f)
Silver Hill (3178f)
Starvation Mountain (6775f)
Little Granite Mountain (5295f)
Granite Mountain (7333f)
McDaniel Mountain (6119f)
Bobcat Mountain (5771f)
Beaver Mountain (6286f)
Buck Mountain (5955f)
Ruby Hill (4951f)
Loop Loop (historical)
Bear Mountain (5446f)
Mowich Illahee
Reed Mountain (4134f)
Wright Mountain (4308f)
Pogue Mountain (2749f)
Mount Olive (1552f)
Clover Mountain (1585f)
Leader Mountain (3202f)
Little Buck Mountain (5348f)
Loup Loup Summit (4022f)
Pole Pick Mountain (4731f)
Finley Mountain (4580f)
Thrapp Mountain (4196f)
Woody Mountain (4573f)
Cook Mountain (3888f)
Harris Mountain (2385f)
Fox Mountain (2930f)
Chiliwist Butte (3005f)
Jackass Butte (1726f)
Soap Lake Mountain (2526f)
Rattlesnake Point (2198f)
Rattlesnake Point (2415f)
Dent Mountain (3110f)
Salt Hill (2930f)
Coyote Town (2762f)
Boot Mountain (2828f)
Whitmore Mountain (3881f)
Hamilton Mountain (2812f)
Squaw Mountain (3409f)
Hilo Hill (2182f)
Van Brunt Mountain (5164f)
Gordon Butte (2848f)
Little Moses Mountain (5964f)
Moses Mountain (6762f)
Granite Mountain (4610f)
Bailey Mountain (5774f)
Aeneas Mountain (5128f)
Sneed Mountain (4977f)
Bannon Mountain (5020f)
Beehive Mountain (4980f)
Tunk Mountain (6053f)
Powers Butte (4137f)
Synarep
Short Mountain (2011f)
Stowe Mountain (3566f)
Meader Mountain (4272f)
Baker Mountain (3353f)
Armstrong Mountain (4583f)
Gobblers Knob (4262f)
Bowen Mountain (3720f)
Blue Buck Mountain (6214f)
Ramsey Peak (5289f)
Tripod Peak (6256f)
Pearrygin Peak (6637f)
Scaffold Peak (7424f)
Buttermilk Butte (5453f)
Mission Peak (5725f)
Lookout Mountain (5485f)
McClure Mountain (4560f)
Spirit Mountain (7861f)
Hoodoo Peak (8435f)
Block Mountain (4616f)
DP 1
DP 10
DP 11
DP 12
DP 20
DP 21
DP 25
DP 30
DP 32
DP 34
DP 36
DP 44
DP 46
DP 48
DP 50
DP 53
DP 60
DP 62
DP 65
DP 67
DP 69
DP 74
DP 75
DP 80
DP 82
DP 110
DP 120
DP 140
DP 150
DP J1
DP J2
DP J3
DP J4
DP J5
DP J6
DP J7
CMD 3
CMD 4
CMD 5
ICP
911
Highway 7
Highway 97
Highway 20
Highway 155
Highway 215
Highway 197
Horse Spring Coulee Rd
Cecil Creek Rd
Douglas Mtn Rd
Sarsapkin Rd
Twin Peaks Rd
Kinchelo Rd
Sinlahekin Rd
Bald Butte Rd
Pine Creek Rd
Henry Rd
Havillah Rd
Chewiliken Valley Rd
Aeneas Valley Rd
Cape Labelle Rd
Bonaparte Lake Rd
Lymap Lake Rd
Peacock Mountain Rd
Rock Lakes Rd
Conconully Rd
Salmon Creek Road
Happy Hill Rd
Nichols Rd
Epley Rd
Armory Jct Rd
Jackson St
Okanogan River Eastside Hwy
North Fork Omak Lake Rd
Cameron Lake Rd
Timentwa Rd
Old Hwy 97
Monse River Rd
Paradise Hill Rd
Sines Rd
Texas Creek Rd
French Creek Rd
Benson Creek Rd
Twisp Carlton Road
Twisp River Rd
Twisp Winthrop Eastside Rd
Balky Hill Rd
Lester Rd
Bear Creek Road
Toll Creek Road
Libby Cr
Woodpile Rd
Thunder Mtn Rd
Wickiup Cr Rd
Douglas Mtn Rd
Cecile Rd
Lemanasky Rd
N Lemanasky Rd
Beeman Rd
Whitcomb Ave N
Pine Frank Rd
Bryson Rd
Sinlahekin Mainline
N Fk Salmon Cr Rd
Woody Mtn Rd
Chiliwist Rd
Cook Mtn Rd
Olema Rd
B & O Rd
USFS-5560
USFS-41
Lake Chelan
Pacific Ocean
Pacific Ocean
Lake Pend Oreille
Lake Coeur d'Alene
Lake Pend Oreille
Lake Coeur d'Alene
Lake Pend Oreille
Lake Coeur d'Alene