Okanogan Complex WA-NES-1203

Branch II Ops - with IR - 8/27/15

Perimeter as of 8/26/15 0242 280,970 ac.

IR as of 8/27/15 0007 hrs.

0 1 2 3 4 5 Miles

Datum NAD83

NB 8/26/15 2300

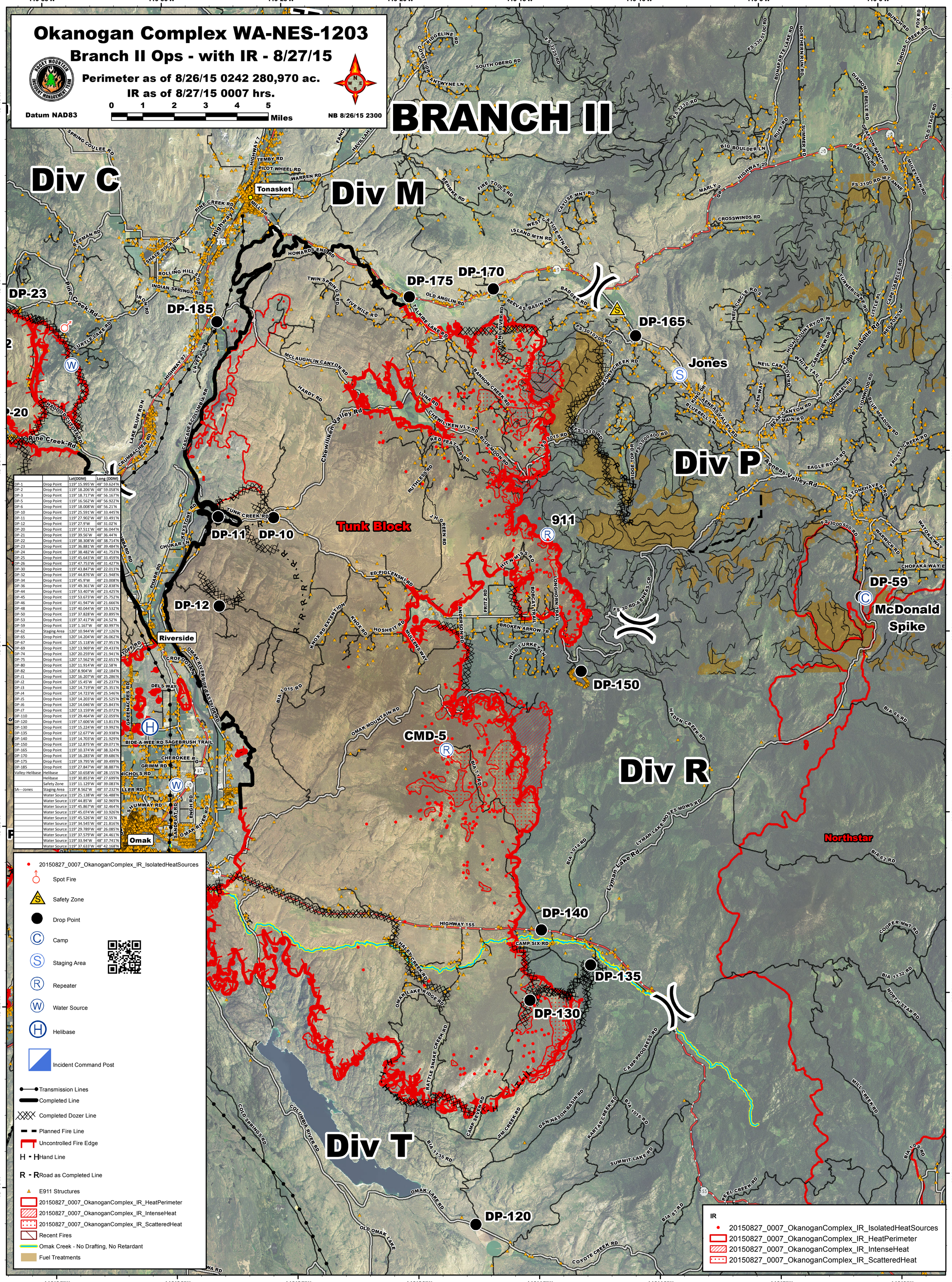

		Lat(DDM)	Long (DDM)
DP-1	Drop Point	119° 15.995'W	48° 59.624'N
DP-2	Drop Point	119° 18.206'W	48° 59.058'N
DP-3	Drop Point	119° 18.717'W	48° 56.167'N
DP-5	Drop Point	119° 16.562'W	48° 56.922'N
DP-6	Drop Point	119° 18.008'W	48° 56.21'N
DP-10	Drop Point	119° 25.591'W	48° 33.445'N
DP-11	Drop Point	119° 27.902'W	48° 33.491'N
DP-12	Drop Point	119° 27.9'W	48° 31.02'N
DP-20	Drop Point	119° 37.511'W	48° 36.044'N
DP-21	Drop Point	119° 39.56'W	48° 36.44'N
DP-22	Drop Point	119° 38.308'W	48° 38.714'N
DP-23	Drop Point	119° 36.881'W	48° 39.484'N
DP-24	Drop Point	119° 38.482'W	48° 41.753'N
DP-25	Drop Point	119° 45.643'W	48° 33.459'N
DP-26	Drop Point	119° 47.753'W	48° 31.427'N
DP-30	Drop Point	119° 43.847'W	48° 22.013'N
DP-32	Drop Point	119° 44.876'W	48° 21.948'N
DP-34	Drop Point	119° 45.9'W	48° 23.008'N
DP-36	Drop Point	119° 49.361'W	48° 22.838'N
DP-44	Drop Point	119° 53.407'W	48° 23.425'N
DP-45	Drop Point	119° 53.673'W	48° 25.752'N
DP-46	Drop Point	119° 41.947'W	48° 21.666'N
DP-48	Drop Point	119° 40.044'W	48° 19.532'N
DP-50	Drop Point	119° 37.828'W	48° 20.895'N
DP-53	Drop Point	119° 37.417'W	48° 24.52'N
DP-59	Drop Point	119° 1.167'W	48° 30.997'N
DP-62	Staging Area	120° 10.944'W	48° 27.126'N
DP-65	Drop Point	120° 14.204'W	48° 26.062'N
DP-67	Drop Point	120° 15.118'W	48° 27.951'N
DP-69	Drop Point	120° 13.969'W	48° 29.433'N
DP-74	Drop Point	120° 20.259'W	48° 21.941'N
DP-75	Drop Point	120° 17.562'W	48° 22.651'N
DP-80	Drop Point	120° 11.914'W	48° 22.58'N
DP-82	Drop Point	120° 8.904'W	48° 22.184'N
DP-J1	Drop Point	120° 16.207'W	48° 25.286'N
DP-J2	Drop Point	120° 15.45'W	48° 25.237'N
DP-J3	Drop Point	120° 14.719'W	48° 25.351'N
DP-J4	Drop Point	120° 14.723'W	48° 25.546'N
DP-J5	Drop Point	120° 14.203'W	48° 25.525'N
DP-J6	Drop Point	120° 14.046'W	48° 25.843'N
DP-J7	Drop Point	120° 13.159'W	48° 25.072'N
DP-110	Drop Point	119° 29.464'W	48° 22.059'N
DP-120	Drop Point	119° 17.606'W	48° 13.813'N
DP-130	Drop Point	119° 15.224'W	48° 19.992'N
DP-135	Drop Point	119° 12.677'W	48° 20.938'N
DP-140	Drop Point	119° 14.703'W	48° 21.929'N
DP-150	Drop Point	119° 12.875'W	48° 29.071'N
DP-165	Drop Point	119° 10.374'W	48° 38.324'N
DP-170	Drop Point	119° 16.283'W	48° 39.686'N
DP-175	Drop Point	119° 19.795'W	48° 39.499'N
DP-185	Drop Point	119° 27.847'W	48° 38.887'N
Valley-Helibase	Helibase	120° 10.658'W	48° 28.155'N
	Helibase	119° 30.853'W	48° 27.699'N
	Safety Zone	119° 11.129'W	48° 39.083'N
SA---Jones	Staging Area	119° 8.562'W	48° 37.232'N
	Water Source	119° 25.138'W	48° 56.488'N
	Water Source	119° 44.85'W	48° 32.969'N
	Water Source	119° 45.867'W	48° 32.464'N
	Water Source	119° 45.074'W	48° 33.926'N
	Water Source	119° 45.526'W	48° 32.55'N
	Water Source	119° 34.545'W	48° 21.816'N
	Water Source	119° 29.789'W	48° 26.085'N
	Water Source	119° 37.579'W	48° 24.461'N
	Water Source	119° 33.94'W	48° 37.741'N
	Water Source	119° 37.633'W	48° 42.168'N

20150827_0007_OkanoganComplex_IR_IsolatedHeatSources

Spot Fire

Safety Zone

Drop Point

Camp

Staging Area

Repeater

Water Source

Helibase

Incident Command Post

Transmission Lines

Completed Line

Completed Dozer Line

Planned Fire Line

Uncontrolled Fire Edge

H - H Hand Line

R - R Road as Completed Line

E911 Structures

20150827_0007_OkanoganComplex_IR_HeatPerimeter

20150827_0007_OkanoganComplex_IR_IntenseHeat

20150827_0007_OkanoganComplex_IR_ScatteredHeat

Recent Fires

Omak Creek - No Drafting, No Retardant

Fuel Treatments

IR

20150827_0007_OkanoganComplex_IR_IsolatedHeatSources

20150827_0007_OkanoganComplex_IR_HeatPerimeter

20150827_0007_OkanoganComplex_IR_IntenseHeat

20150827_0007_OkanoganComplex_IR_ScatteredHeat