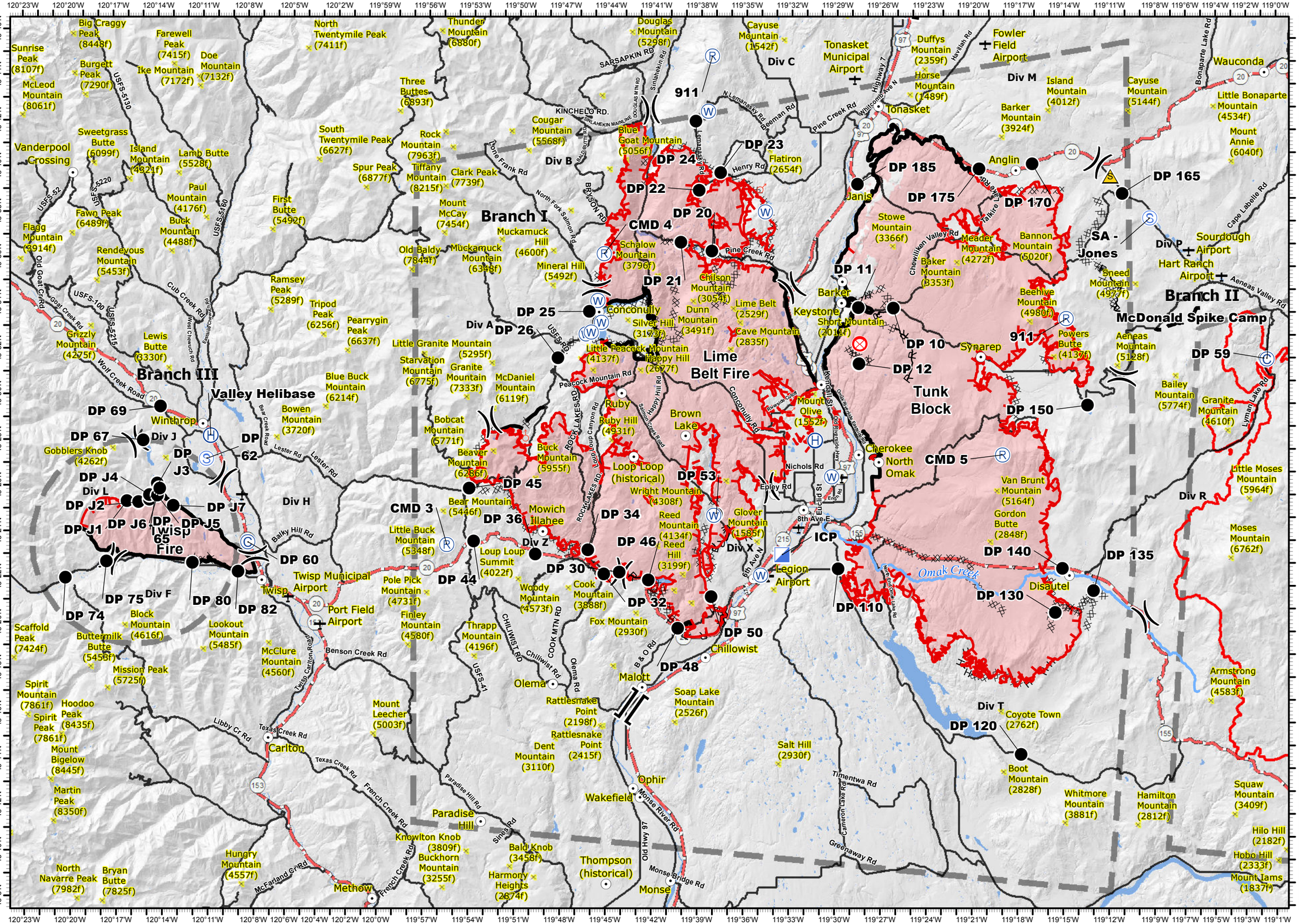
Okanogan Complex
WA-NES-1203
Pilot Map
8/27/2015
Perimeter as of 8/26/2015 @ 0242
Declination 15.62° E
1
Nautical Miles
Summits
Camp
Drop Point
Fire Origin
Helibase
Incident Command Post
Repeater
Safety Zone
Spot Fire
Staging Area
Water Source
Uncontrolled Fire Edge
Completed Dozer Line
Completed Line
Hand Line
Road as Completed Line
Planned Fire Line
North Star Fire
Lime Belt Fire
Tunk Block
Twisp 65 Fire
Branch I
Branch II
Branch III
Valley Helibase
McDonald Spike Camp
SA - Jones
ICP
Tonasket Municipal Airport
Fowler Field Airport
Sourdough Airport
Hart Ranch Airport
Legion Airport
Twisp Municipal Airport
Port Field Airport
Omak Creek
Div A
Div B
Div C
Div F
Div H
Div J
Div L
Div M
Div P
Div R
Div T
Div X
Div Z
DP 10
DP 11
DP 12
DP 20
DP 21
DP 22
DP 23
DP 24
DP 25
DP 26
DP 30
DP 32
DP 34
DP 36
DP 44
DP 45
DP 46
DP 48
DP 50
DP 53
DP 60
DP 62
DP 67
DP 69
DP 74
DP 75
DP 80
DP 82
DP 110
DP 120
DP 130
DP 135
DP 140
DP 150
DP 165
DP 170
DP 175
DP 185
DP J1
DP J2
DP J3
DP J4
DP J5
DP J6
DP J7
CMD 3
CMD 4
CMD 5
911
Winthrop
Tonasket
Janis
Anglin
Barker
Keystone
Synarep
Cherokee
North Omak
Disautel
Wauconda
Carlton
Methow
Twisp
Malott
Olema
Chillowist
Ophir
Wakefield
Paradise Hill
Thompson (historical)
Monse
Chelan
Omak
Nichols Rd
Epley Rd
8th Ave E
8th Ave N
Euclid St
Highway 7
Highway 97
Highway 20
Highway 155
Highway 215
Highway 153
Highway 151
Highway 153
Highway 97
Highway 97
Highway 97

		Lat(DDM)	Long (DDM)
DP-1	Drop Point	119° 15.995'W	48° 59.624'N
DP-2	Drop Point	119° 18.206'W	48° 59.058'N
DP-3	Drop Point	119° 18.717'W	48° 56.167'N
DP-5	Drop Point	119° 16.562'W	48° 56.922'N
DP-6	Drop Point	119° 18.008'W	48° 56.21'N
DP-10	Drop Point	119° 25.591'W	48° 33.445'N
DP-11	Drop Point	119° 27.902'W	48° 33.491'N
DP-12	Drop Point	119° 27.9'W	48° 31.02'N
DP-20	Drop Point	119° 37.511'W	48° 36.044'N
DP-21	Drop Point	119° 39.56'W	48° 36.44'N
DP-22	Drop Point	119° 38.308'W	48° 38.714'N
DP-23	Drop Point	119° 36.881'W	48° 39.484'N
DP-24	Drop Point	119° 38.482'W	48° 41.753'N
DP-25	Drop Point	119° 45.643'W	48° 33.459'N
DP-26	Drop Point	119° 47.753'W	48° 31.427'N
DP-30	Drop Point	119° 43.847'W	48° 22.013'N
DP-32	Drop Point	119° 44.876'W	48° 21.948'N
DP-34	Drop Point	119° 45.9'W	48° 23.008'N
DP-36	Drop Point	119° 49.361'W	48° 22.838'N
DP-44	Drop Point	119° 53.407'W	48° 23.425'N
DP-45	Drop Point	119° 53.673'W	48° 25.752'N
DP-46	Drop Point	119° 41.947'W	48° 21.666'N
DP-48	Drop Point	119° 40.044'W	48° 19.532'N
DP-50	Drop Point	119° 37.828'W	48° 20.895'N
DP-53	Drop Point	119° 37.417'W	48° 24.52'N
DP-59	Drop Point	119° 1.167'W	48° 30.997'N
DP-62	Staging Area	120° 10.944'W	48° 27.126'N
DP-65	Drop Point	120° 14.204'W	48° 26.062'N
DP-67	Drop Point	120° 15.118'W	48° 27.951'N
DP-69	Drop Point	120° 13.969'W	48° 29.433'N
DP-74	Drop Point	120° 20.259'W	48° 21.941'N
DP-75	Drop Point	120° 17.562'W	48° 22.651'N
DP-80	Drop Point	120° 11.914'W	48° 22.58'N

		Lat(DDM)	Long (DDM)
DP-82	Drop Point	120° 8.904'W	48° 22.184'N
DP-J1	Drop Point	120° 16.207'W	48° 25.286'N
DP-J2	Drop Point	120° 15.45'W	48° 25.237'N
DP-J3	Drop Point	120° 14.719'W	48° 25.351'N
DP-J4	Drop Point	120° 14.723'W	48° 25.546'N
DP-J5	Drop Point	120° 14.203'W	48° 25.525'N
DP-J6	Drop Point	120° 14.046'W	48° 25.843'N
DP-J7	Drop Point	120° 13.159'W	48° 25.072'N
DP-110	Drop Point	119° 29.464'W	48° 22.059'N
DP-120	Drop Point	119° 17.606'W	48° 13.813'N
DP-130	Drop Point	119° 15.224'W	48° 19.992'N
DP-135	Drop Point	119° 12.677'W	48° 20.938'N
DP-140	Drop Point	119° 14.703'W	48° 21.929'N
DP-150	Drop Point	119° 12.875'W	48° 29.071'N
DP-165	Drop Point	119° 10.374'W	48° 38.324'N
DP-170	Drop Point	119° 16.283'W	48° 39.686'N
DP-175	Drop Point	119° 19.795'W	48° 39.499'N
DP-185	Drop Point	119° 27.847'W	48° 38.887'N
	Safety Zone	119° 11.129'W	48° 39.083'N
SA---Jones	Staging Area	119° 8.562'W	48° 37.232'N
	Water Source	119° 25.138'W	48° 56.488'N
	Water Source	119° 44.85'W	48° 32.969'N
	Water Source	119° 45.867'W	48° 32.464'N
	Water Source	119° 45.074'W	48° 33.926'N
	Water Source	119° 45.526'W	48° 32.55'N
	Water Source	119° 34.545'W	48° 21.816'N
	Water Source	119° 29.789'W	48° 26.085'N
	Water Source	119° 37.579'W	48° 24.461'N
	Water Source	119° 33.94'W	48° 37.741'N
	Water Source	119° 37.633'W	48° 42.168'N

		Lat(DDM)	Long (DDM)
Valley(Twisp)-Helibase	Helibase	120° 10.658'W	48° 28.155'N
Helipad-1	Valley (Twisp)Helibase	120°08.366	48°25.170
Helipad-2	Valley (Twisp)Helibase	120°08.339	48°25.146
Helipad-3	Valley (Twisp)Helibase	120°08.320	48.°25.125
Helipad-4	Valley (Twisp)Helibase	120°08.338	48°25.189
Helipad-5	Valley (Twisp)Helibase	120°08.311	48°25.169
Helipad-6	Valley (Twisp)Helibase	120°08.283	48°25.128
Helipad-7	Valley (Twisp)Helibase	120°08.286	48°25.191
Helipad-8	Valley (Twisp)Helibase	120°08.223	48°25.175
Helipad-9	Valley (Twisp)Helibase	120°08.238	48°25.132
		Lat(DDM)	Long (DDM)
Omak Helibase	Helibase	119° 30.853'W	48° 27.699'N
Helipad-2	Omak Helibase	119°31.014	48°27.744
Helipad-3	Omak Helibase	119°31.024	48°27.774
Helipad-4	Omak Helibase	119°31.024	48°27.804
Helipad-5	Omak Helibase	119°31.018	48°27.834
Helipad-6	Omak Helibase	119°31.008	48°27.859
Helipad-7	Omak Helibase	119°31.003	48°27.888
Helipad-8	Omak Helibase	119°30.995	48°27.914
Helipad-9	Omak Helibase	119°30.988	48°27.941
Helipad-10	Omak Helibase	119°30.981	48°27.969
Helipad-11	Omak Helibase	119°30.974	48°27.999
Helipad-12	Omak Helibase	119°30.967	48°28.028
Helipad-13	Omak Helibase	119°30.960	48°28.056
Helipad-14	Omak Helibase	119°30.953	48°28.082
Helipad-15	Omak Helibase	119°30.947	48°28.110
Helipad-16	Omak Helibase	119°30.939	48°28.139
Helipad-17	Omak Helibase	119°30.933	48°28.165