

120°29'W 120°26'W 120°23'W 120°20'W 120°17'W 120°14'W 120°11'W 120°8'W 120°5'W 120°2'W 119°59'W 119°56'W 119°53'W 119°50'W 119°47'W 119°44'W 119°41'W 119°38'W 119°35'W 119°32'W 119°29'W 119°26'W 119°23'W 119°20'W 119°17'W 119°14'W 119°11'W 119°8'W

Okanogan Complex WA-NES-1203

PIO Transportation Map 8/26/2015

Perimeters as of 8/25/2015 @ 2300

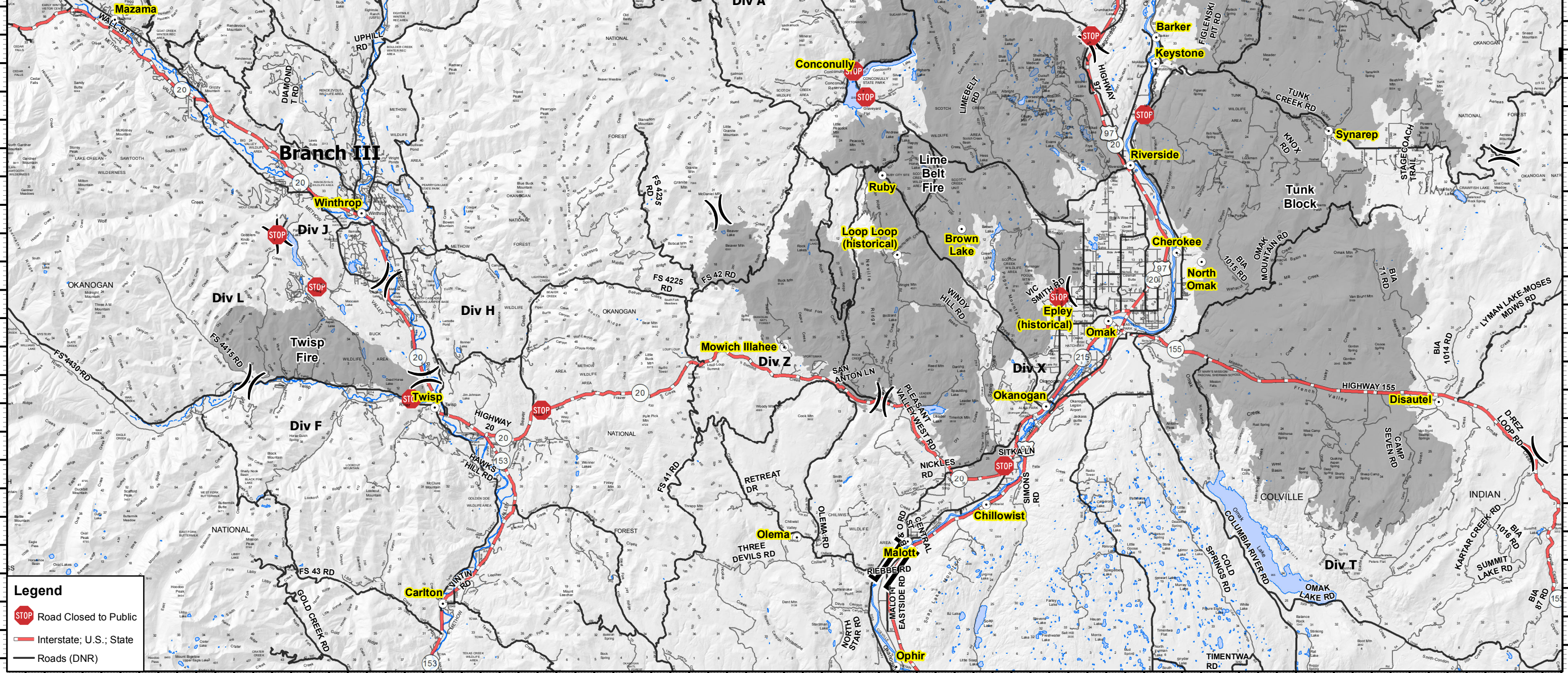

Legend

- Road Closed to Public
- Interstate; U.S.; State
- Roads (DNR)

120°29'W 120°26'W 120°23'W 120°20'W 120°17'W 120°14'W 120°11'W 120°8'W 120°5'W 120°2'W 119°59'W 119°56'W 119°53'W 119°50'W 119°47'W 119°44'W 119°41'W 119°38'W 119°35'W 119°32'W 119°29'W 119°26'W 119°23'W 119°20'W 119°17'W 119°14'W 119°11'W 119°8'W

48°46'N
48°44'N
48°42'N
48°40'N
48°38'N
48°36'N
48°34'N
48°32'N
48°30'N
48°28'N
48°26'N
48°24'N
48°22'N
48°20'N
48°18'N
48°16'N
48°14'N

48°46'N
48°44'N
48°42'N
48°40'N
48°38'N
48°36'N
48°34'N
48°32'N
48°30'N
48°28'N
48°26'N
48°24'N
48°22'N
48°20'N
48°18'N
48°16'N
48°14'N