

117°12'W 117°11'W 117°10'W 117°9'W 117°8'W 117°7'W 117°6'W 117°5'W 117°4'W 117°3'W 117°2'W 117°1'W 117°0'W

**Tower - Operations**  
**WA-COF-001120**  
**August 22, 2015**  
**Approx. 10,238 acres**  
as of 8/22/15 0112 hrs

48°34'N  
48°33'N  
48°32'N  
48°31'N  
48°30'N  
48°29'N  
48°28'N  
48°27'N  
48°26'N  
48°25'N  
48°24'N  
48°23'N  
48°22'N

48°34'N  
48°33'N  
48°32'N  
48°31'N  
48°30'N  
48°29'N  
48°28'N  
48°27'N  
48°26'N  
48°25'N  
48°24'N  
48°23'N  
48°22'N

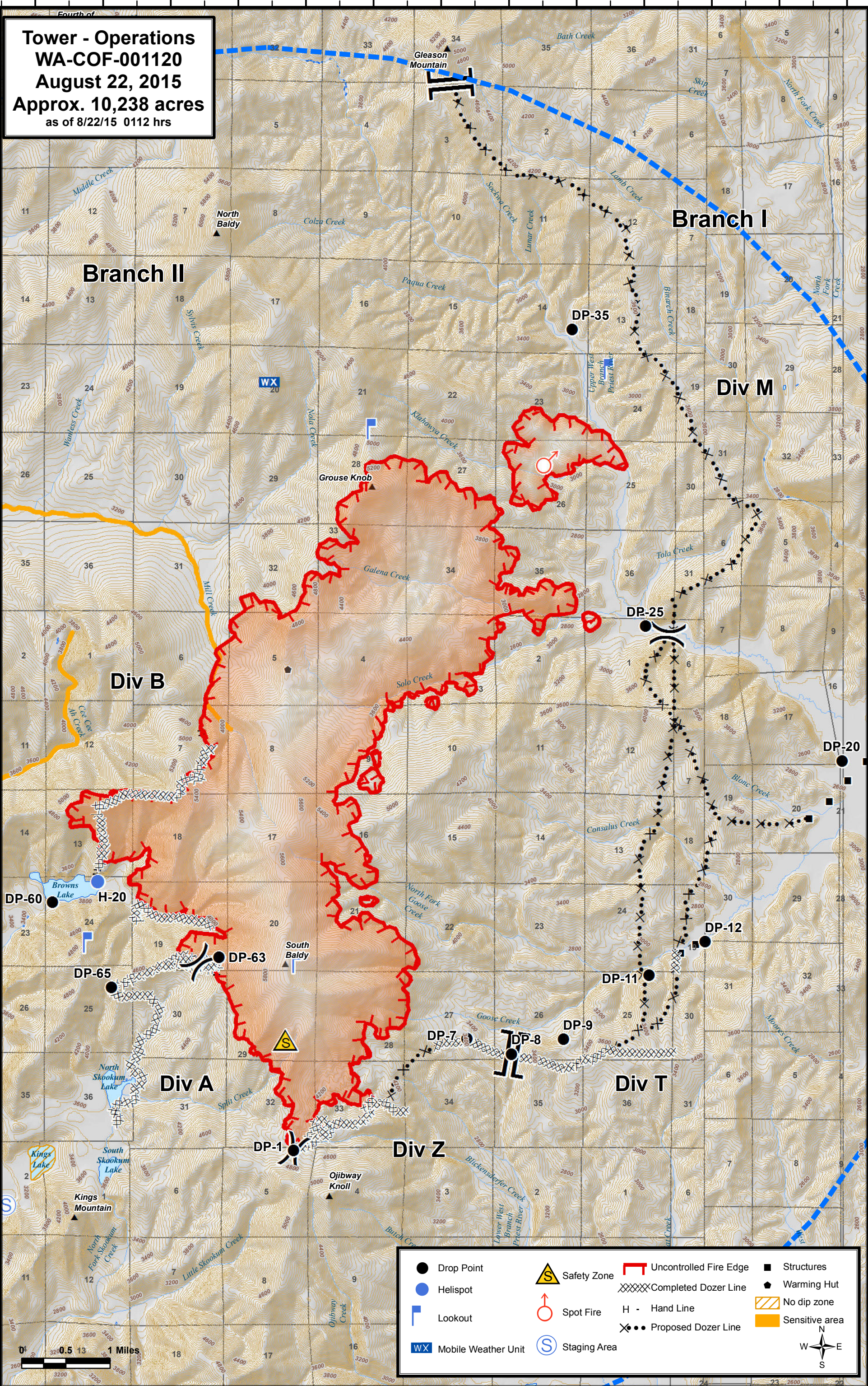

- Drop Point
- Helispot
- Lookout
- WX Mobile Weather Unit
- ▲ Safety Zone
- Spot Fire
- Uncontrolled Fire Edge
- XXXXX Completed Dozer Line
- H - Hand Line
- ×•• Proposed Dozer Line
- Structures
- ◆ Warming Hut
- ▨ No dip zone
- Sensitive area
- S Staging Area

117°12'W 117°11'W 117°10'W 117°9'W 117°8'W 117°7'W 117°6'W 117°5'W 117°4'W 117°3'W 117°2'W 117°1'W 117°0'W