

119°54'30"W 119°54'0"W 119°53'30"W 119°53'0"W 119°52'30"W 119°52'0"W 119°51'30"W 119°51'0"W 119°50'30"W 119°50'0"W

NATIONAL INFRARED OPERATIONS

Newby Lake Incident
WA-OWF-000337
Infrared Map

Imagery Date: July 9th, 2015 @ 2302 hrs
 Interpreted Acres: 3,561 acres
 IRIN: Max Wahlberg



Legend

- Isolated Heat
- Intense Heat
- Scattered Heat
- Heat Perimeter
- Obscured - Unknown Fire Edge
- Cloud Cover (imagery obscured)

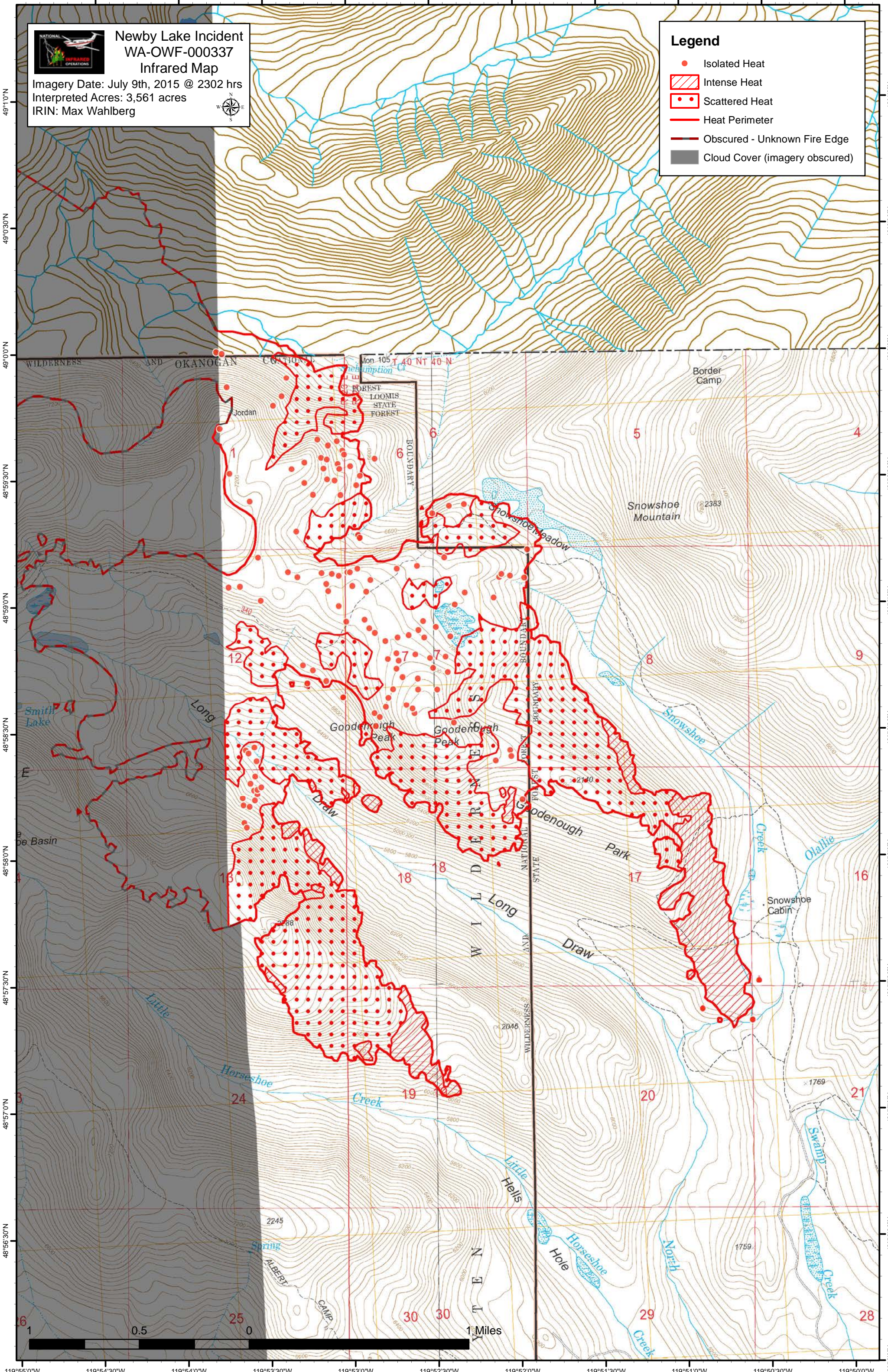

119°55'0"W 119°54'30"W 119°54'0"W 119°53'30"W 119°53'0"W 119°52'30"W 119°52'0"W 119°51'30"W 119°51'0"W 119°50'30"W 119°50'0"W 48°56'0"N 48°56'30"N 48°57'0"N 48°57'30"N 48°58'0"N 48°58'30"N 48°59'0"N 48°59'30"N 49°0'0"N 49°0'30"N 49°1'0"N