

Upper Entiat
Structure Protection
08/26, Wolverine Fire

Cottonwood Guard Station
183

Weather Station
166

Pope Summer Homes
182
180

Riverside Summer Homes
179
185

Silver Falls Guard Station
184

Preston Fox
106
104

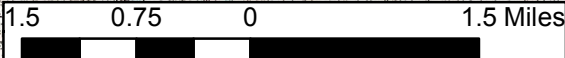

Structure Triage Information



Structure Number: 169
Structure Name: FS #2
SubDivision: Cottonwood Guard Station
GPS Location, Lat. 48 1.25178
GPS Location, Long. 120 38.45526
Safety Zone Present: No
Type of Structure: Other
Other Type of Government Building
Surrounding Fuels: Shrub, Timber, Slash
Structure Triage Category: Non-Defensible, Prep and Leave
Roof Material: Metal
Heat Traps: Wood Deck, Other Receptor
Electrical Power: Solar/Wind
Hazards: Terrain, Fuels, HazMat
Hazard Notes: 500 gal LPG tank on site, no safety zone.
Access to Site: T3/4 Engine
Comm with ICP: Radio
Water Source: Faucet / Hose, Creek
Mitigation Time: 1-2 Hours
Other Resources
Needed to Protect: Hose lay with sprinkler kits, scratch line around all structures, use structure wrap where needed.

Where is Safety Zone: No safety zone present.

Primary Structures: 1

Outbuildings: 4

Defensible Space: 50-100 Feet

Siding Material: Wood

Gas to Structure: Aboveground

Best Access From: Located at the end of Entiat River Road MP 37.5 on left.

Notes: Cottonwood Guard Station is a complex of 5 structures. 1 primary single story structure with a clean metal roof and wood siding. Roof is clear of debris and all heat traps have been covered with structure wrap. There is also a large barn and tac shop on site with three other misc outbuildings. All buildings have hand line scratched around them and have been structure wrapped where necessary. All structures in the compound have been covered by a hose lay with sprinkler system. Cottonwood Guard Station is considered a prep and leave due to lack of safety zones and distance in proximity to established safety zones.

Collected By: Jay Walter

Collected Date/Time: 08/03/2014 07:03:47 GMT-07:00

Photo 1

Photo 2

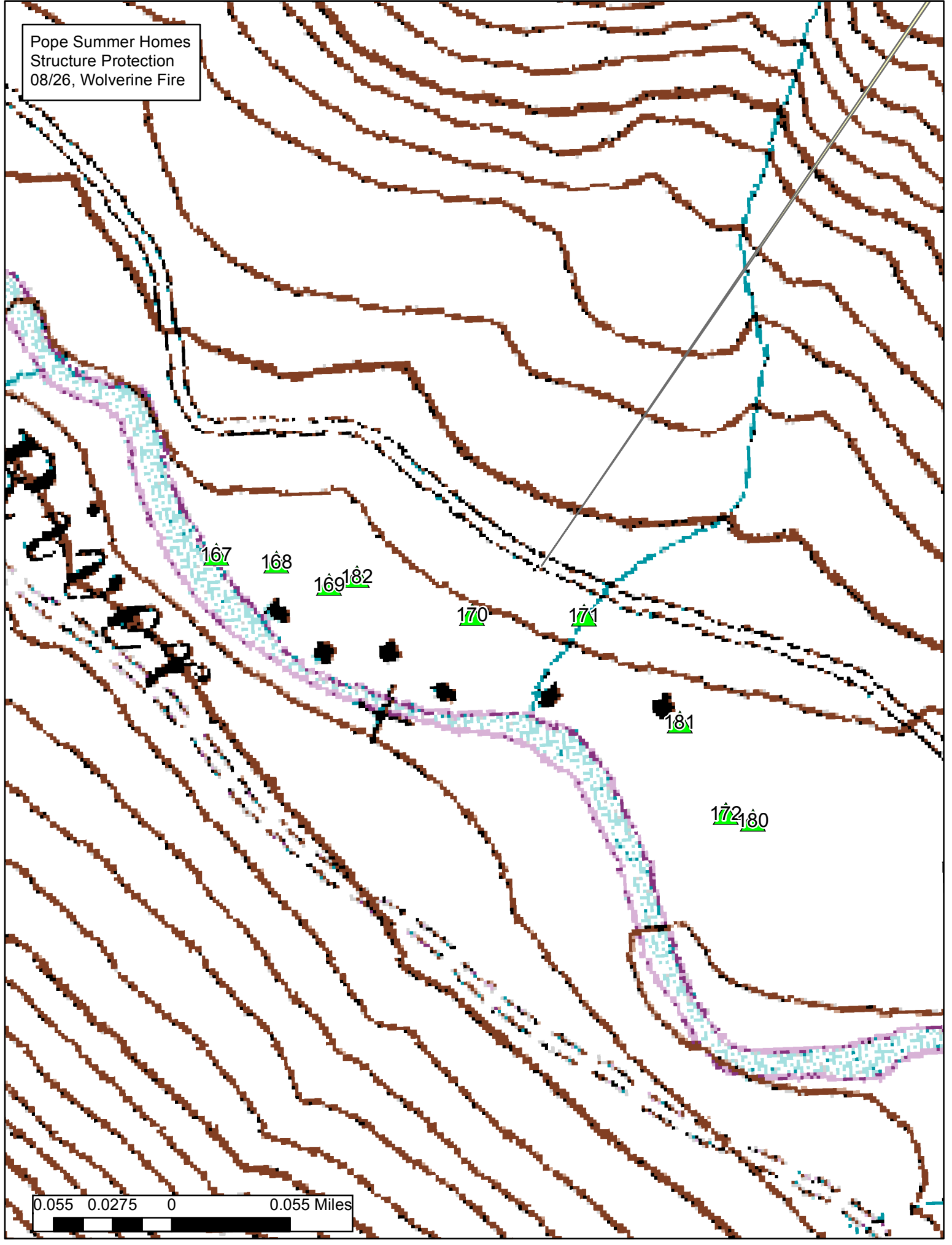

Photo 3

Photo 4



Pope Summer Homes
Structure Protection
08/26, Wolverine Fire



0.055 0.0275 0 0.055 Miles

Structure Triage Information



Structure Number: 159
Structure Name: PH #4-1
SubDivision: Pope Summer Homes
GPS Location, Lat. 47 58.56348
GPS Location, Long. 120 33.69276
Safety Zone Present: No
Type of Structure: Residential
Other Type of Surrounding Fuels: Shrub, Timber, Slash
Structure Triage Category: Non-Defensible, Prep and Leave
Roof Material: Wood
Heat Traps: Open Eaves, Wood Deck, Rain Gutters, Other Receptor
Electrical Power: Generator
Hazards: Fuels, HazMat
Hazard Notes: LPG tank on site.
Access to Site: T3/4 Engine
Comm with ICP: Radio
Water Source: Creek
Mitigation Time: 1-2 Hours
Other Resources

Where is Safety Zone: Safety zone is located 7 miles south on Entiat River Road.
Primary Structures: 1
Outbuildings: 1

Defensible Space: 50-100 Feet

Siding Material: Wood

Gas to Structure: Aboveground

Best Access From: West on unnamed driveway marked #4 west of Entiat River Road.

Other Resources Needed to Protect:
Notes:

Hose lay with sprinkler kits, scratch line around structure and utilize structure wrap where needed.

Structure is a single story structure with a loft located along the Entiat River in the Pope Summer Homes. Structure's primary building construction is comprised wood siding with a dirty wood roof. Heat traps and decks are present but clear of debris and combustible materials. Access to the structure is by a narrow but passable driveway located off of main roadway in a small group of structures. Structure 4-1 is non-defendable prep and leave due to lack of safety zone present on site.

Collected By: Jay walter

Collected Date/Time: 08/03/2014 07:07:16 GMT-07:00

Photo 1



Photo 2



Photo 3



Photo 4



Structure Triage Information



Structure Number: 144
Structure Name: PH #4-2
SubDivision: Pope Summer Homes
GPS Location, Lat. 47 58.56648
GPS Location, Long. 120 33.70884
Safety Zone Present: No
Type of Structure: Residential
Other Type of Surrounding Fuels: Shrub, Timber, Slash
Category: Non-Defensible, Prep and Leave
Roof Material: Wood
Heat Traps: Open Eaves, Wood Deck, Other Receptor
Electrical Power: Generator
Hazards: Fuels
Hazard Notes: 250 gal LPG tank on site.
Access to Site: T3/4 Engine
Comm with ICP: Radio
Water Source: Creek
Mitigation Time: 1-2 Hours
Other Resources

Where is Safety Zone: Safety zone is located 7 miles south on Entiat River Road.
Primary Structures: 1
Outbuildings: 3

Defensible Space: 50-100 Feet

Siding Material: Wood

Gas to Structure: Aboveground

Best Access From: West on unnamed driveway marked #4 west of Entiat River Road.

Notes: Hose lay with sprinkler kits, scratch line around structure, use structure wrap where needed . Structure is a single story structure with a loft located along the Entiat River in the Pope Summer Homes. Structure's primary building construction is comprised wood siding with a dirty wood roof. Heat traps and decks are present but clear of debris and combustible materials. Access to the structure is by a narrow but passable driveway located off of main roadway in a small group of structures. Structure 4-2 is non-defendable prep and leave due to lack of safety zone present on site.

Collected By: Jay Walter

Collected Date/Time: 08/03/2014 08:18:07 GMT-07:00

Photo 1

Photo 2



Photo 3

Photo 4



Structure Triage Information



Structure Number: 161
Structure Name: PH #5-1
SubDivision: Pope Summer Homes
GPS Location, Lat. 47 58.60398
GPS Location, Long. 120 33.7347
Safety Zone Present: No
Type of Structure: Residential
Other Type of Surrounding Fuels: Shrub, Timber, Slash
Structure Triage Category: Non-Defensible, Prep and Leave
Roof Material: Metal
Heat Traps: Open Eaves, Other Receptor
Electrical Power: Generator
Hazards: Fuels, HazMat
Hazard Notes: 25 gal LPG tank on site.
Access to Site: T3/4 Engine
Comm with ICP: Radio
Water Source: Creek
Mitigation Time: 1-2 Hours
Other Resources Needed to Protect:

Where is Safety Zone: Safety zone is located 7 miles south on Entiat River Road.

Primary Structures: 1

Outbuildings: 1

Defensible Space: 50-100 Feet

Siding Material: Wood

Gas to Structure: Aboveground

Best Access From: West on unnamed driveway marked #5 west of Entiat River Road.

Notes: His lay with sprinkler kits, scratch line around structure, use structure wrap where needed. Structure is a single story structure located along the Entiat River in the Pope Summer Homes. Structure's primary building construction is comprised wood siding with a clean metal roof. Heat traps and decks are present but clear of debris and combustible materials. Access to the structure is by a narrow but passable driveway located off of main roadway in a small group of structures. Structure 5-1 is non-defendable prep and leave due to lack of safety zone present on site.

Collected By: Jay Walter

Collected Date/Time: 08/03/2014 07:06:40 GMT-07:00

Photo 1

Photo 2



Photo 3

Photo 4



Structure Triage Information



Structure Number: 142
Structure Name: PH #6-1
SubDivision: Pope Summer Homes
GPS Location, Lat. 47 58.64838
GPS Location, Long. 120 33.79032
Safety Zone Present: No
Type of Structure: Residential
Other Type of Surrounding Fuels: Shrub, Timber, Slash
Structure Triage Category: Non-Defensible, Prep and Leave
Roof Material: Metal
Heat Traps: Open Eaves, Other Receptor
Electrical Power: Generator
Hazards: Fuels, HazMat
Hazard Notes: 250 gal LPG tank on site.
Access to Site: T3/4 Engine
Comm with ICP: Radio
Water Source: Creek
Mitigation Time: 1-2 Hours
Other Resources Needed to Protect:

Where is Safety Zone: Safety zone is located 7 miles south on Entiat River Road.
Primary Structures: 1
Outbuildings: 2

Defensible Space: 30-50 Feet

Siding Material: Wood

Gas to Structure: Aboveground

Best Access From: West on unnamed driveway marked #6 west of Entiat River Road.

Notes: Hose lay with sprinkler kit, scratch line around structure, use structure wrap where needed. Structure is a single story structure located along the Entiat River in the Pope Summer Homes. Structure's primary building construction is comprised wood siding with a clean metal roof. Heat traps and decks are present but clear of debris and combustible materials. Access to the structure is by a narrow but passable driveway located off of main roadway in a small group of structures. Structure 4-1 is non-defendable prep and leave due to lack of safety zone present on site.

Collected By: Jay Walter
Photo 1

Collected Date/Time: 08/03/2014 08:18:51 GMT-07:00
Photo 2



Photo 3

Photo 4



Structure Triage Information



Structure Number: 141
Structure Name: PH #7-1
SubDivision: Pope Summer Homes
GPS Location, Lat. 47 58.64994
GPS Location, Long. 120 33.8577
Safety Zone Present: No
Type of Structure: Residential
Other Type of Surrounding Fuels: Shrub, Timber, Slash
Structure Triage Category: Non-Defensible, Prep and Leave
Roof Material: Metal
Heat Traps: Open Eaves, Wood Deck, Other Receptor
Electrical Power: Generator
Hazards: Fuels, HazMat
Hazard Notes: 250 gal LPG tank on site.
Access to Site: T3/4 Engine
Comm with ICP: Radio
Water Source: Creek
Mitigation Time: 1-2 Hours
Other Resources Needed to Protect:

Where is Safety Zone: Safety zone is located 7 miles south on the Entiat River Road.
Primary Structures: 1
Outbuildings: 1

Defensible Space: 30-50 Feet

Siding Material: Wood

Gas to Structure: Aboveground

Best Access From: West on unnamed driveway marked #7 west of Entiat River Road.

Notes: Hose lay with sprinkler kits, scratch line around structure, use structure wrap where needed. Structure is a single story structure located along the Entiat River in the Pope Summer Homes. Structure's primary building construction is comprised wood siding with a clean wood roof. Heat traps and decks are present but clear of debris and combustible materials. Access to the structure is by a narrow but passable driveway located off of main roadway in a small group of structures. Structure 7-1 is non-defendable prep and leave due to lack of safety zone present on site.

Collected By: Jay Walter

Collected Date/Time: 08/03/2014 08:19:10 GMT-07:00

Photo 1



Photo 2



Photo 3



Photo 4



Structure Triage Information



Structure Number: 164
Structure Name: PH #7-2
SubDivision: Pope Summer Homes
GPS Location, Lat. 47 5.86668
GPS Location, Long. 120 33.92604
Safety Zone Present: No
Type of Structure: Residential
Other Type of Surrounding Fuels: Shrub, Timber, Slash
Category: Non-Defensible, Prep and Leave
Roof Material: Metal
Heat Traps: Wood Deck, Other Receptor
Electrical Power: Generator
Hazards: Fuels, HazMat
Hazard Notes: 500 gal LPG tank on site.
Access to Site: T3/4 Engine
Comm with ICP: Radio
Water Source: Creek
Mitigation Time: 1-2 Hours

Where is Safety Zone: Safety zone is located 7 miles south on Entiat River Road.
Primary Structures: 1

Outbuildings: 2

Defensible Space: 30-50 Feet

Siding Material: Wood

Gas to Structure: Aboveground

Best Access From: West on unnamed driveway marked with #7 west of Entiat River Road.

Other Resources Needed to Protect:

Hose lay with sprinkler kits, scratch line around structure, use structure wrap where needed.

Notes: Structure is a single story structure with loft located along the Entiat River in the Pope Summer Homes. Structure's primary building construction is comprised wood siding with a clean metal roof. Heat traps and decks are present but clear of debris and combustible materials. Access to the structure is by a narrow but passable driveway located off of main roadway in a small group of structures. Structure 7-2 is non-defendable prep and leave due to lack of safety zone present on site.

Collected By: Jay Walter

Collected Date/Time: 08/03/2014 07:05:45 GMT-07:00

Photo 1

Photo 2



Photo 3

Photo 4



Structure Triage Information



Structure Number: 139
Structure Name: PH #7-3
SubDivision: Pope Summer Homes
GPS Location, Lat. 47 58.66398
GPS Location, Long. 120 33.94302
Safety Zone Present: No
Type of Structure: Residential
Other Type of Surrounding Fuels: Shrub, Timber, Slash
Category: Non-Defensible, Prep and Leave
Roof Material: Metal
Heat Traps: Open Eaves, Other Receptor
Electrical Power: Generator
Hazards: Fuels, HazMat
Hazard Notes: 25 gal LPG tank on site.
Access to Site: T3/4 Engine
Comm with ICP: Radio
Water Source: Creek
Mitigation Time: 1-2 Hours

Where is Safety Zone: Safety zone is located 7 miles south on Entiat River Road.
Primary Structures: 1
Outbuildings: 2

Defensible Space: 30-50 Feet

Siding Material: Wood

Gas to Structure: Aboveground

Best Access From: West on unnamed driveway marked #7 west of Entiat River Road.

Other Resources Needed to Protect:
Notes:

Hose lay with sprinkler kits, scratch line around structure, use structure wrap where needed.

Structure is a single story structure located along the Entiat River in the Pope Summer Homes. Structure's primary building construction is comprised wood siding with a clean metal roof. Heat traps and decks are present but clear of debris and combustible materials. Access to the structure is by a narrow but passable driveway located off of main roadway in a small group of structures. Structure 7-3 is non-defendable prep and leave due to lack of safety zone present on site.

Collected By: Jay Walter

Collected Date/Time: 08/03/2014 08:19:50 GMT-07:00

Photo 1



Photo 2



Photo 3



Photo 4



Structure Triage Information



Structure Number: 138
Structure Name: PH #7-4
SubDivision: Pope Summer Homes
GPS Location, Lat. 47 58.6737
GPS Location, Long. 120 3.39744
Safety Zone Present: No
Type of Structure: Residential
Other Type of Surrounding Fuels: Shrub, Timber, Slash
Category: Non-Defensible, Prep and Leave
Roof Material: Metal
Heat Traps: Wood Deck, Other Receptor
Electrical Power: Generator
Hazards: Fuels, HazMat
Hazard Notes: 5 gal LPG tank on site.
Access to Site: T3/4 Engine
Comm with ICP: Radio
Water Source: Creek
Mitigation Time: 1-2 Hours
Other Resources

Where is Safety Zone: Safety zone is located 7 miles south on Entiat River Road.
Primary Structures: 1
Outbuildings: 0

Defensible Space: 30-50 Feet

Siding Material: Wood

Gas to Structure: Aboveground

Best Access From: West on unnamed driveway marked #7 west of Entiat River Road.

Notes:

Hose lay with sprinkler kits, scratch line around structure, use structure wrap where needed.

Structure is a single story structure located along the Entiat River in the Pope Summer Homes. Structure's primary building construction is comprised wood siding with a clean metal roof. Heat traps and decks are present but clear of debris and combustible materials. Access to the structure is by a narrow but passable driveway located off of main roadway in a small group of structures. Structure 7-4 is non-defendable prep and leave due to lack of safety zone present on site.

Collected By: Jay Walter
Photo 1

Collected Date/Time: 08/03/2014 08:20:08 GMT-07:00
Photo 2



Photo 3



Photo 4



Structure Triage Information



Structure Number: 137
Structure Name: PH #7-5
SubDivision: Pope Summer Homes
GPS Location, Lat. 47 58.67772
GPS Location, Long. 120 34.01034
Safety Zone Present: No
Type of Structure: Residential
Other Type of Surrounding Fuels: Shrub, Timber, Slash
Structure Triage Category: Non-Defensible, Prep and Leave
Roof Material: Composite
Heat Traps: Open Eaves, Wood Deck, Other Receptor
Electrical Power: Generator
Hazards: Fuels, HazMat
Hazard Notes: 5 gal LPG tank on site.
Access to Site: T3/4 Engine
Comm with ICP: Radio
Water Source: Creek
Mitigation Time: 1-2 Hours
Other Resources Needed to Protect:

Where is Safety Zone: Safety zone is located 7 miles south on Entiat River Road.
Primary Structures: 1
Outbuildings: 0

Defensible Space: 30-50 Feet

Siding Material: Wood

Gas to Structure: Aboveground

Best Access From: West on unnamed driveway marked #7 west of Entiat River Road.

Notes: Hose lay with sprinkler kits, scratch line around structure, use structure wrap where needed. Structure is a single story structure located along the Entiat River in the Pope Summer Homes. Structure's primary building construction is comprised wood siding with a clean asphalt shingle roof. Heat traps and decks are present but clear of debris and combustible materials. Access to the structure is by a narrow but passable driveway located off of main roadway in a small group of structures. Structure 7-5 is non-defendable prep and leave due to lack of safety zone present on site.

Collected By: Jay Walter
Photo 1

Collected Date/Time: 08/03/2014 08:20:27 GMT-07:00
Photo 2



Photo 3



Photo 4



Riverside Summer Homes
Structure Protection
08/26, Wolverine Fire

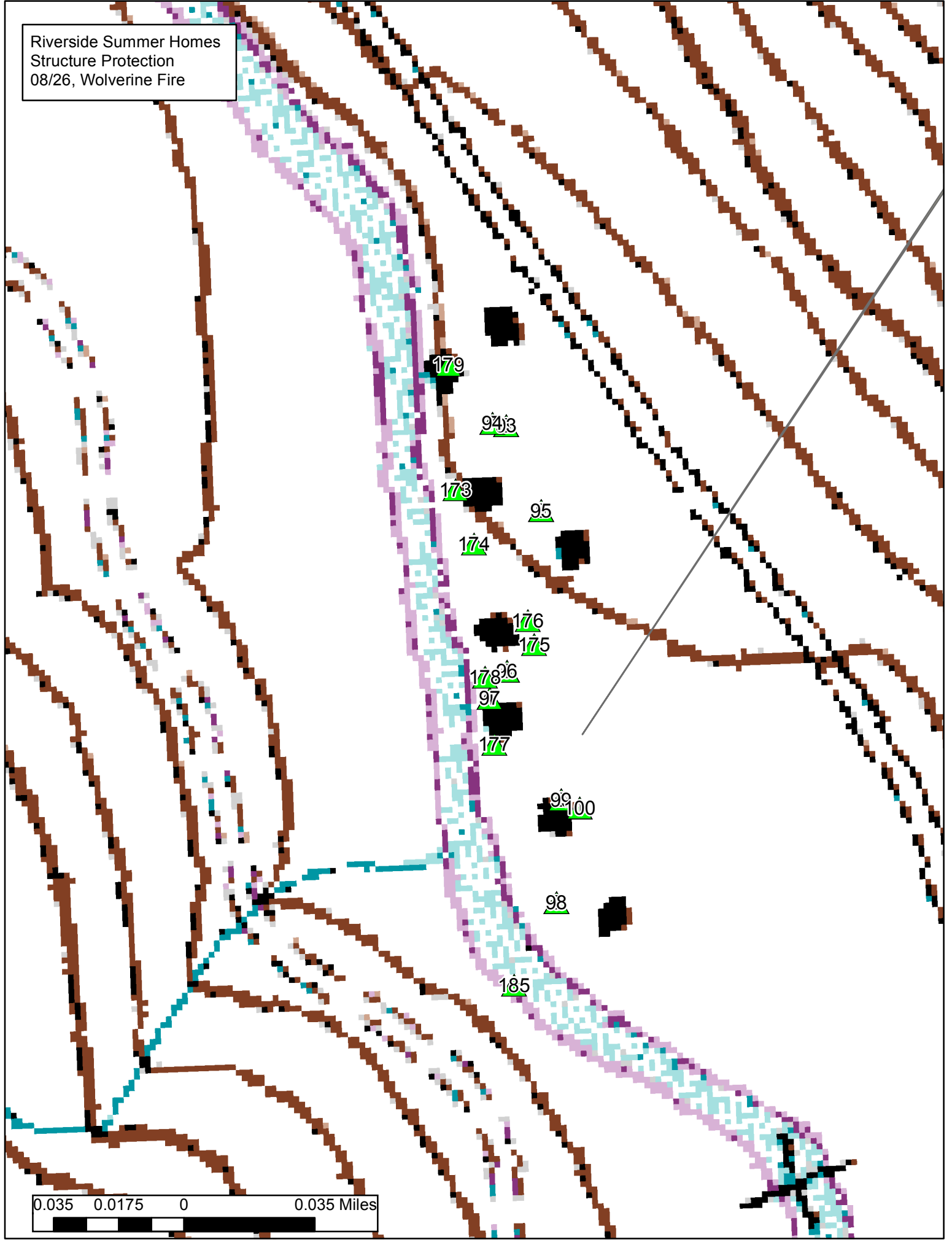

0.035 0.0175 0 0.035 Miles

Structure Triage Information



Structure Number: 172
Structure Name: RH #1-1
SubDivision: Riverside Summer Homes
GPS Location, Lat. 47 58.07238
GPS Location, Long. 120 3.31758
Safety Zone Present: No
Type of Structure: Residential
Other Type of Surrounding Fuels: Timber,Slash
Category: Non-Defensible, Prep and Leave
Roof Material: Wood
Heat Traps: Open Eaves,Wood Deck,Other Receptor
Electrical Power: Generator
Hazards: Fuels,No Turn Around,HazMat
Hazard Notes: LPG tank on site 25 gal
Access to Site: T6 Engine
Comm with ICP: Radio
Water Source: Creek
Mitigation Time: 1-2 Hours
Other Resources Needed to Protect:

Where is Safety Zone: Down Entiat Road approx 6 miles
Primary Structures: 1

Outbuildings: 2

Defensible Space: 30-50 Feet

Siding Material: Wood

Gas to Structure: Aboveground

Best Access From: Entiat River Road & Structure road 1

Notes: Sprinklers with hose lay in place. Scratch line around structure and out buildings.
Structure is a single story structure with a loft located along the Entiat River in the Pope Summer Homes. Structure's primary building construction is comprised of wood shake shingle siding with an A frame shake shingle roof. Heat traps and decks are present but clear of debris and combustible materials. Access to the structure is by a narrow but passable driveway located off of main drive way into a group of three structures. Structure 1-1 is non-defendable prep and leave due to lack of safety zone present on site.

Collected By: Jay Walter

Collected Date/Time: 08/02/2014 06:50:18 GMT-07:00

Photo 1

Photo 2



Photo 3

Photo 4



Structure Triage Information



Structure Number: 153
Structure Name: RH #1-2
SubDivision: Riverside Summer Homes
GPS Location, Lat. 47 5.81442
GPS Location, Long. 120 33.18258
Safety Zone Present: No
Type of Structure: Residential
Other Type of Surrounding Fuels: Shrub, Timber, Slash
Category: Non-Defensible, Prep and Leave
Roof Material: Metal
Heat Traps: Wood Deck, Other Receptor
Electrical Power: Generator
Hazards: Fuels, HazMat
Hazard Notes: LPG tank on site
Access to Site: T3/4 Engine
Comm with ICP: Radio
Water Source: Creek
Mitigation Time: 1-2 Hours
Other Resources

Where is Safety Zone: Down Entiat River Road approx 8 miles

Primary Structures: 1

Outbuildings: 2

Defensible Space: 30-50 Feet

Siding Material: Wood

Gas to Structure: Aboveground

Best Access From: Entiat River Road & structure group road 1

Other Resources Needed to Protect:

Sprinkler kits set up with pump and hose lay in place. Scratch line around structures and light fuels removal.

Notes: Structure is a single story structure with a loft located along the Entiat River in the Pope Summer Homes. Structure's primary building construction is comprised of a metal roof with wood siding. Heat traps and decks are present but clear of debris and combustible materials. Access to the structure is by a passable driveway located off of main drive way into a group of three structures. Structure 1-2 is non-defendable prep and leave due to lack of safety zone present on site.

Collected By: Jay Walter

Collected Date/Time: 08/03/2014 08:14:20 GMT-07:00

Photo 1

Photo 2



Photo 3

Photo 4



Structure Triage Information



Structure Number: 151
Structure Name: RH #1-3
SubDivision: Riverside Summer Homes
GPS Location, Lat. 47 58.12854

GPS Location, Long. 120 0.03318

Safety Zone Present: No

Where is Safety Zone: Down Entiat River Road approx 8 miles.

Type of Structure: Residential

Primary Structures: 1

Outbuildings: 2

Other Type of

Surrounding Fuels: Shrub, Timber, Slash

Defensible Space: 30-50 Feet

Structure Triage

Category: Non-Defensible, Prep and Leave

Roof Material: Metal

Siding Material: Wood

Heat Traps: Wood Deck, Other Receptor

Electrical Power: Generator

Gas to Structure: Aboveground

Hazards: Fuels, HazMat

Hazard Notes: 250 gal LPG tank on site

Access to Site: T3/4 Engine

Best Access From: Entiat River Road & Riverside Structure road 1

Comm with ICP: Radio

Water Source: Creek

Mitigation Time: 2-3 Hours

Other Resources Needed to Protect: Pump with hose lay and sprinklers will need to be present on site. Scratch line will need to line the exterior perimeter of the structure.

Notes: Structure is a single story structure with a loft located along the Entiat River in the Riverside Summer Homes. Structure's primary building construction is comprised wood siding with a clean metal roof. Heat traps and decks are present but clear of debris and combustible materials. Access to the structure is by a narrow but passable driveway located off of main roadway in a group of three structures. Structure 1-3 is non-defendable prep and leave due to lack of safety zone present on site.

Collected By: Jay Walter

Collected Date/Time: 08/03/2014 08:15:11 GMT-07:00

Photo 1

Photo 2



Photo 3

Photo 4



Structure Triage Information



Structure Number: 150
Structure Name: RH #2-1
SubDivision: Riverside Summer Homes
GPS Location, Lat. 47 58.15704
GPS Location, Long. 120 33.16716
Safety Zone Present: No
Type of Structure: Residential
Other Type of Surrounding Fuels: Shrub, Timber, Slash
Structure Triage Category: Non-Defensible, Prep and Leave
Roof Material: Metal
Heat Traps: Open Eaves, Wood Deck, Other Receptor
Electrical Power: Generator
Hazards: Fuels, HazMat
Hazard Notes: 500 gal. LPG tank on site.
Access to Site: T3/4 Engine
Comm with ICP: Radio
Water Source: Creek
Mitigation Time: 1-2 Hours
Other Resources Needed to Protect: One type 6 or larger engine on site.

Where is Safety Zone: Safety zone is located 6 miles south on Entiat River Road.
Primary Structures: 1
Outbuildings: 4

Defensible Space: 30-50 Feet

Siding Material: Wood

Gas to Structure: Aboveground

Best Access From: Unnamed but marked driveway 2 west of Entiat River Road.

Notes: Structure is a single story structure with a loft located along the Entiat River in the Riverside Summer Homes. Structure's primary building construction is comprised wood siding with a clean metal roof. Heat traps and decks are present but clear of debris and combustible materials. Access to the structure is by a narrow but passable driveway located off of main roadway in a group of structures. Structure 2-1 is non-defendable prep and leave due to lack of safety zone present on site.

Collected By: Jay Walter

Collected Date/Time: 08/03/2014 08:15:37 GMT-07:00

Photo 1

Photo 2



Photo 3

Photo 4



Structure Triage Information



Structure Number: 149
Structure Name: RH #3-1
SubDivision: Riverside Summer Homes
GPS Location, Lat. 47 58.15146
GPS Location, Long. 120 33.16518
Safety Zone Present: No
Type of Structure: Residential
Other Type of Surrounding Fuels: Shrub, Timber, Slash
Category: Non-Defensible, Prep and Leave
Roof Material: Metal
Heat Traps: Open Eaves, Wood Deck, Other Receptor
Electrical Power: Generator
Hazards: Fuels, HazMat
Hazard Notes: 25 LPG tank on site.
Access to Site: T3/4 Engine
Comm with ICP: Radio
Water Source: Creek
Mitigation Time: 1-2 Hours
Other Resources Needed to Protect: Type 6 or larger engine on site.

Where is Safety Zone: Safety zone is located 6 miles south on Entiat River Road.
Primary Structures: 1
Outbuildings: 1

Defensible Space: 30-50 Feet

Siding Material: Wood

Gas to Structure: Aboveground

Best Access From: Unnamed driveway but marked #3 west of Entiat River Road.

Notes: Structure is a single story structure located along the Entiat River in the Riverside Summer Homes. Structure's primary building construction is comprised wood siding with a clean metal roof. Heat traps and decks are present but clear of debris and combustible materials. Access to the structure is by a narrow but passable driveway located off of main roadway in a group of three structures. Structure 3-1 is non-defendable prep and leave due to lack of safety zone present on site.

Collected By: Jay Walter

Collected Date/Time: 08/03/2014 08:15:57 GMT-07:00

Photo 1



Photo 2



Photo 3



Photo 4



Structure Triage Information



Structure Number: 148
Structure Name: RH #3-2
SubDivision: Riverside Summer Homes
GPS Location, Lat. 47 58.17528
GPS Location, Long. 120 33.18486
Safety Zone Present: No
Type of Structure: Residential
Other Type of Surrounding Fuels: Shrub, Timber, Slash
Category: Non-Defensible, Prep and Leave
Roof Material: Wood
Heat Traps: Open Eaves, Wood Deck, Other Receptor
Electrical Power: Generator
Hazards: Fuels, HazMat
Hazard Notes: 250 gal LPG tank on site
Access to Site: T3/4 Engine
Comm with ICP: Radio
Water Source: Creek
Mitigation Time: 1-2 Hours

Where is Safety Zone: Safety zone is located 6 miles south on Entiat River Road.
Primary Structures: 1
Outbuildings: 3

Defensible Space: 30-50 Feet

Siding Material: Wood

Gas to Structure: Aboveground

Best Access From: West on unnamed driveway marked #3 west of Entiat River Road.

Other Resources Needed to Protect:
Notes:

Hose lay with sprinkler kits, scratch line and wrap around structure.

Structure is a single story structure located along the Entiat River in the Riverside Summer Homes. Structure's primary building construction is comprised wood siding with a dirty wood roof. Heat traps and decks are present but clear of debris and combustible materials. Access to the structure is by a narrow but passable driveway located off of main roadway in a group of three structures. Structure 3-2 is non-defendable prep and leave due to lack of safety zone present on site.

Collected By: Jay Walter

Collected Date/Time: 08/03/2014 08:16:16 GMT-07:00

Photo 1

Photo 2



Photo 3

Photo 4



Structure Triage Information



Structure Number: 147
Structure Name: RH #3-3
SubDivision: Riverside Summer Homes
GPS Location, Lat. 47 0.58188
GPS Location, Long. 120 33.19068
Safety Zone Present: No
Type of Structure: Residential
Other Type of Surrounding Fuels: Shrub, Timber, Slash
Structure Triage Category: Non-Defensible, Prep and Leave
Roof Material: Metal
Heat Traps: Open Eaves, Wood Deck, Other Receptor
Electrical Power: Generator
Hazards: Fuels, HazMat
Hazard Notes: 250 LPG tank on site.
Access to Site: T3/4 Engine
Comm with ICP: Radio
Water Source: Creek
Mitigation Time: 1-2 Hours
Other Resources Needed to Protect:

Where is Safety Zone: Safety zone is located 6 miles south down Entiat River Road.
Primary Structures: 1
Outbuildings: 2

Defensible Space: 50-100 Feet

Siding Material: Wood

Gas to Structure: Aboveground

Best Access From: West on unnamed driveway marked #3 west of Entiat River Road.

Notes: Hose lay with sprinkler kits, scatch line around wrap on structure.
Structure is a single story structure located along the Entiat River in the Riverside Summer Homes. Structure's primary building construction is comprised wood siding with a clean metal roof. Heat traps and decks are present but clear of debris and combustible materials. Access to the structure is by a narrow but passable driveway located off of main roadway in a group of three structures. Structure 3-3 is non-defendable prep and leave due to lack of safety zone present on site.

Collected By: Jay Walter
Photo 1

Collected Date/Time: 08/03/2014 08:16:35 GMT-07:00
Photo 2



Photo 3

Photo 4



Structure Triage Information



Structure Number: 158
Structure Name: RH #3-4
SubDivision: Riverside Summer Homes
GPS Location, Lat. 47 58.21704

GPS Location, Long. 120 33.19182

Safety Zone Present: No

Type of Structure: Residential

Other Type of

Surrounding Fuels: Shrub, Timber, Slash

Structure Triage

Category: Non-Defensible, Prep and Leave

Roof Material: Wood

Heat Traps: Open Eaves, Wood Deck, Other Receptor

Electrical Power: Solar/Wind, Generator

Hazards: Fuels, HazMat

Hazard Notes: 250 gal LPG tank on site.

Access to Site: T3/4 Engine

Comm with ICP: Radio

Water Source: Creek

Mitigation Time: 1-2 Hours

Other Resources

Needed to Protect: Hose lay with sprinkler kits, scratch line around and wrap structure.

Notes: Structure is a single story structure located along the Entiat River in the Riverside Summer Homes. Structure's primary building construction is comprised wood siding with a clean wood roof. Heat traps and decks are present but clear of debris and combustible materials. Access to the structure is by a narrow but passable driveway located off of main roadway in a group of three structures. Structure 3-4 is non-defendable prep and leave due to lack of safety zone present on site.

Where is Safety Zone: Safety zone is located 6 miles south on the Entiat River Road.

Primary Structures: 1

Outbuildings: 2

Defensible Space: 50-100 Feet

Siding Material: Wood

Gas to Structure: Aboveground

Best Access From: West on unnamed driveway marked #3 west of Entiat River Road.

Collected By: Jay walter

Collected Date/Time: 08/03/2014 07:07:46 GMT-07:00

Photo 1

Photo 2



Photo 3

Photo 4



Structure Triage Information



Structure Number: 373
Structure Name: 1-1 5100 RD
SubDivision: Entiat
GPS Location, Lat. 47 58.11306
GPS Location, Long. 120 3.31512

Safety Zone Present: No
Type of Structure: Residential

Where is Safety Zone: Silver Falls parking
Primary Structures: 1

Outbuildings: 2

Other Type of Surrounding Fuels: Shrub, Timber, Slash
Structure Triage Category: Non-Defensible, Prep and Leave

Defensible Space: None

Roof Material: Metal
Heat Traps: Open Eaves, Wood Deck, Other Receptor

Siding Material: Wood

Electrical Power: None
Hazards: Terrain, Fuels

Gas to Structure: None

Hazard Notes: One way in, one way out. Interconnected crown.

Access to Site: T6 Engine **Best Access From:** 5100 rd

Comm with ICP: Radio

Water Source: Creek

Mitigation Time: 1-2 Hours

Other Resources

Needed to Protect: Sprinklers, pump, foil

Notes: Summer cabin with a good water source, significant fuel issue

Collected By: Early Winters
Photo 1

Collected Date/Time: 08/17/2014 18:51
Photo 2



Photo 3

Photo 4

Structure Triage Information



Structure Number: 374
Structure Name: 1-1 structure 5100 rd
SubDivision: Entiat
GPS Location, Lat. 47 58.11516
GPS Location, Long. 120 33.1575

Safety Zone Present: No
Where is Safety Zone: Silver Falls parking
Type of Structure: Residential
Primary Structures: 1

Outbuildings: 2

Other Type of Surrounding Fuels: Shrub, Timber, Slash
Defensible Space: None

Category: Non-Defensible, Prep and Leave

Roof Material: Wood
Siding Material: Wood

Heat Traps: Wood Deck, Other Receptor

Electrical Power: None
Gas to Structure: Aboveground

Hazards: Terrain, Fuels, No Turn Around

Hazard Notes: Snags, interconnected crown

Access to Site: Handcrew
Best Access From: Access on foot from structure 1-2

Comm with ICP: Radio

Water Source: Creek

Mitigation Time: 1-2 Hours

Other Resources

Needed to Protect: Sprinkles, pump, foil

Notes: Summer cabin with good water source, must access by foot from structure 1-2's driveway.

Collected By: Early Winters
Photo 1

Collected Date/Time: 08/17/2014 18:50
Photo 2



Photo 3

Photo 4

Structure Triage Information



Structure Number: 375
Structure Name: 1-3 structure 5100 rd
SubDivision: Entiat
GPS Location, Lat. 47 58.09122
GPS Location, Long. 120 33.16032
Safety Zone Present: No **Where is Safety Zone:** Silver falls parking
Type of Structure: Residential **Primary Structures:** 1 **Outbuildings:** 2
Other Type of Surrounding Fuels: Shrub, Timber, Slash **Defensible Space:** None
Structure Triage Category: Non-Defensible, Prep and Leave
Roof Material: Metal **Siding Material:** Wood
Heat Traps: Open Eaves, Wood Deck, Other Receptor
Electrical Power: Underground **Gas to Structure:** Aboveground
Hazards: Terrain, Fuels
Hazard Notes: Multiple large wood piles less than 30 ft from structure, interconnected crown, propane tank, snags
Access to Site: T6 Engine **Best Access From:** 5100 rd
Comm with ICP: None
Water Source: Creek
Mitigation Time: 1-2 Hours
Other Resources Needed to Protect: Sprinklers, pump, foil
Notes: Summer cabin with good water course, multiple wood piles surrounding home

Collected By: Early winters
Photo 1

Collected Date/Time: 08/17/2014 18:50
Photo 2



Photo 3

Photo 4

Structure Triage Information



Structure Number: 377
Structure Name: 3-1 structure 5100 road
SubDivision: Entiat
GPS Location, Lat. 47 5.81454
GPS Location, Long. 120 33.1749
Safety Zone Present: No
Type of Structure: Residential
Other Type of Surrounding Fuels: Shrub, Timber, Slash
Structure Triage Category: Non-Defensible, Prep and Leave
Roof Material: Metal
Heat Traps: Open Eaves
Electrical Power: None
Hazards: Terrain, Fuels
Hazard Notes: Interconnected crown
Access to Site: T6 Engine
Comm with ICP: Radio
Water Source: Creek
Mitigation Time: 1-2 Hours
Other Resources Needed to Protect: Sprinklers, pump, foil
Notes: Summer cabin with good water source, inner connected crown

Where is Safety Zone: Sliver falls parking
Primary Structures: 1

Outbuildings: 1

Defensible Space: None

Siding Material: Wood

Gas to Structure: Aboveground

Best Access From: Driveway 2 from 5100 road

Collected By: Early winters
Photo 1

Collected Date/Time: 08/17/2014 18:50
Photo 2



Photo 3

Photo 4

Structure Triage Information



Structure Number: 378
Structure Name: 3-2 structure 5100 rd
SubDivision: Entiat
GPS Location, Lat. 47 58.18248
GPS Location, Long. 120 33.16128
Safety Zone Present: No
Type of Structure: Residential
Other Type of Surrounding Fuels: Shrub, Timber, Slash
Structure Triage Category: Non-Defensible, Prep and Leave
Roof Material: Wood
Heat Traps: Open Eaves, Rain Gutters
Electrical Power: None
Hazards: Terrain, Fuels
Hazard Notes: Inner connected crown, wood pile less than 30 ft away
Access to Site: T6 Engine
Comm with ICP: Radio
Water Source: Creek
Mitigation Time: 1-2 Hours
Other Resources Needed to Protect: Sprinklers, pump, foil
Notes: Summer cabin with good water source

Where is Safety Zone: Silver falls parking
Primary Structures: 1

Outbuildings: 2

Defensible Space: None

Siding Material: Wood

Gas to Structure: Aboveground

Best Access From: Driveway 3 from 5100 road

Collected By: Early winters
Photo 1

Collected Date/Time: 08/17/2014 18:49
Photo 2



Photo 3

Photo 4

Structure Triage Information



Structure Number: 379
Structure Name: 3-3 structure 5100 road
SubDivision: Entiat
GPS Location, Lat. 47 58.20318
GPS Location, Long. 120 33.17712
Safety Zone Present: No **Where is Safety Zone:** Silver falls parking
Type of Structure: Residential **Primary Structures:** 1 **Outbuildings:** 2
Other Type of Surrounding Fuels: Shrub, Timber, Slash **Defensible Space:** 30-50 Feet
Structure Triage Category: Non-Defensible, Prep and Leave
Roof Material: Metal **Siding Material:** Wood
Heat Traps: Open Eaves, Other Receptor
Electrical Power: None **Gas to Structure:** Aboveground
Hazards: Terrain, Fuels
Hazard Notes: Inner connected crown, wood pile less than 30 ft away, snags
Access to Site: T6 Engine **Best Access From:** Driveway 3 from 5100 rd
Comm with ICP: Radio
Water Source: Creek
Mitigation Time: 1-2 Hours
Other Resources Needed to Protect: Sprinklers, pump, foil
Notes: Summer cabin with good water source

Collected By: Early winters
Photo 1

Collected Date/Time: 08/17/2014 18:49
Photo 2



Photo 3

Photo 4

Structure Triage Information



Structure Number: 380
Structure Name: 3-4 structure 5100 rd
SubDivision: Entiat
GPS Location, Lat. 47 58.20252
GPS Location, Long. 120 33.17244
Safety Zone Present: No
Type of Structure: Residential
Other Type of Surrounding Fuels: Shrub, Timber, Slash
Structure Triage Category: Non-Defensible, Prep and Leave
Roof Material: Wood
Heat Traps: Open Eaves, Other Receptor
Electrical Power: None
Hazards: Terrain, Fuels, No Turn Around
Hazard Notes: Wood pile less than 30 ft from structure, snags, inner connected crown
Access to Site: T6 Engine
Comm with ICP: Radio
Water Source: Creek
Mitigation Time: 1-2 Hours
Other Resources Needed to Protect: Sprinklers, pump, foil
Notes: Summer cabin with good water source, massive wood piles, snags

Where is Safety Zone: Silver falls parking
Primary Structures: 1

Outbuildings: 2

Defensible Space: None

Siding Material: Wood

Gas to Structure: Aboveground

Best Access From: Driveway 3 from 5100 rd

Collected By: Early winters
Photo 1

Collected Date/Time: 08/17/2014 18:49
Photo 2



Photo 3

Photo 4

Structure Triage Information



Structure Number: 376
Structure Name: Structure 2-1 rd 5100
SubDivision: Entiat
GPS Location, Lat. 47 58.13922

GPS Location, Long. 120 33.18114

Safety Zone Present: No

Where is Safety Zone: Silver falls parking

Type of Structure: Residential

Primary Structures: 1

Outbuildings: 3

Other Type of

Surrounding Fuels: Shrub, Timber, Slash

Defensible Space: None

Structure Triage

Category: Non-Defensible, Prep and Leave

Roof Material: Metal

Siding Material: Wood

Heat Traps: Open Eaves, Wood Deck, Other Receptor

Electrical Power: None

Gas to Structure: Aboveground

Hazards: Terrain, Fuels

Hazard Notes: Interconnected crown, multiple wood piles around structure, propane tank

Access to Site: T6 Engine

Best Access From: Driveway 2 from 5100 rd

Comm with ICP: None

Water Source: Creek

Mitigation Time: 1-2 Hours

Other Resources

Needed to Protect: Sprinklers, pump, foil

Notes: Summer cabin with good water source, propane tank, interconnected crown

Collected By: Early winters

Collected Date/Time: 08/17/2014 18:50

Photo 1

Photo 2



Photo 3

Photo 4

Preston Fox
Structure Protection
08/26, Wolverine Fire

BM 1788

2400

106

103

105

102

104

101

2000

Mile 25

0.075 0.0375 0 0.075 Miles

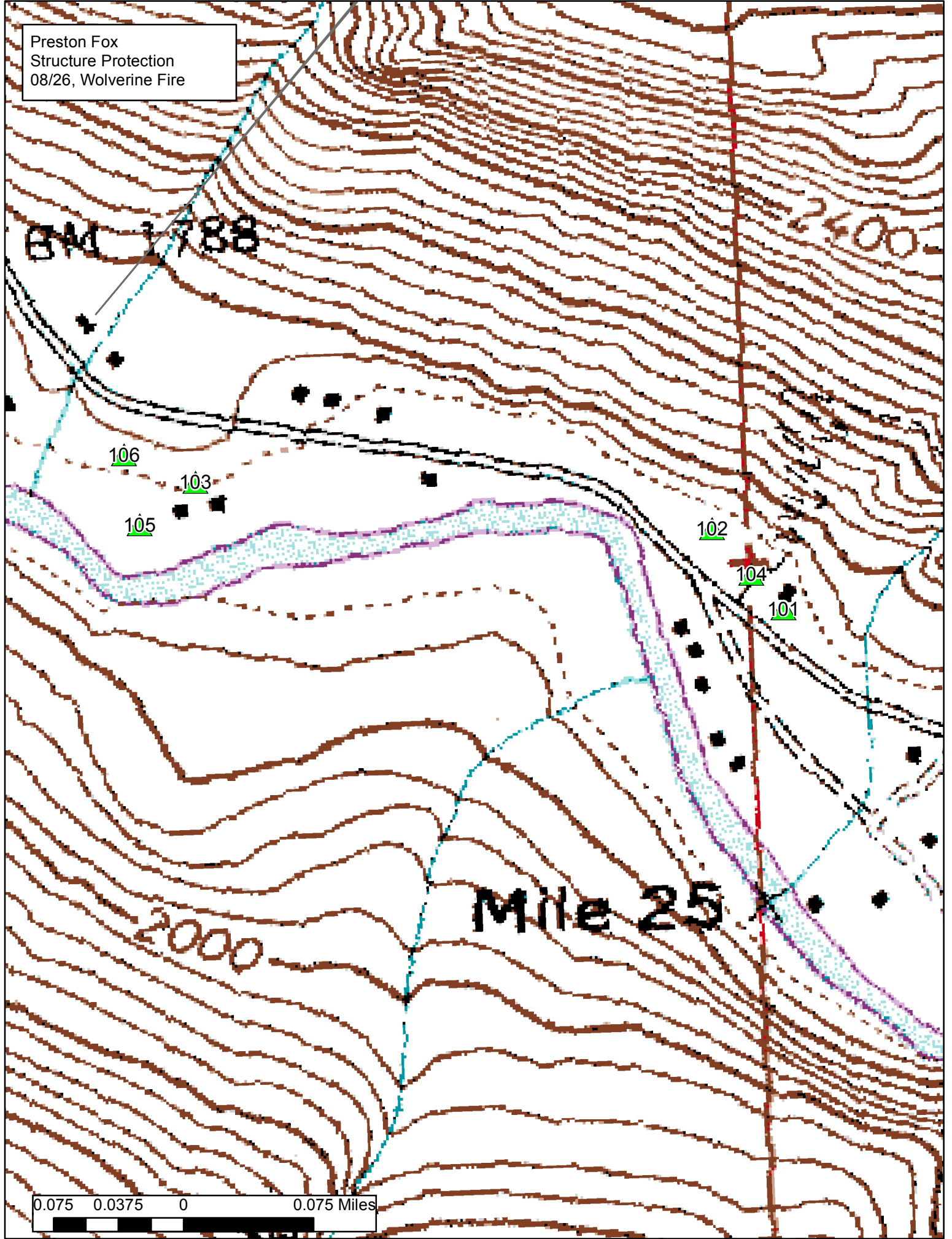

Structure Triage Information



Structure Number: 279
Structure Name: P9W
SubDivision: Preston / Fox
GPS Location, Lat. 47 54.13236

GPS Location, Long. 120 28.2537

Safety Zone Present: Yes

Type of Structure: Residential

Other Type of

Surrounding Fuels: Grass, Shrub, Timber, Slash

Structure Triage

Category: Defensible, Prep and Hold

Roof Material: Metal

Heat Traps: Wood Deck, Other Receptor

Electrical Power: Overhead

Hazards:

Hazard Notes: Overhead power lines over top of driveway.

Access to Site: T3/4 Engine

Comm with ICP: Radio

Water Source: Faucet / Hose, Creek

Mitigation Time: 1-2 Hours

Other Resources

Needed to Protect:

Notes:

Where is Safety Zone: .5 miles south on Entiat River Road.

Primary Structures: 1

Outbuildings: 5

Defensible Space: 30-50 Feet

Siding Material: Wood

Gas to Structure: Aboveground

Best Access From: Entiat River Road

Hose lay with sprinkler kits, vegetation removal from immediate proximity to structures. Scratch line around all structures.

Structure is a single family single story structure with a metal roof and wood siding. There are 5 additional outbuildings as well as a second livable trailer under a constructed cover. Structure has a roof clear of debris and vegetation has been brushed back from the structures. Scratch line has been established around all structures. Structures are in close proximity to safety zones and are uninhabited at this time.

Collected By: Jay Walter

Collected Date/Time: 08/12/2014 12:02

Photo 1

Photo 2



Photo 3

Photo 4

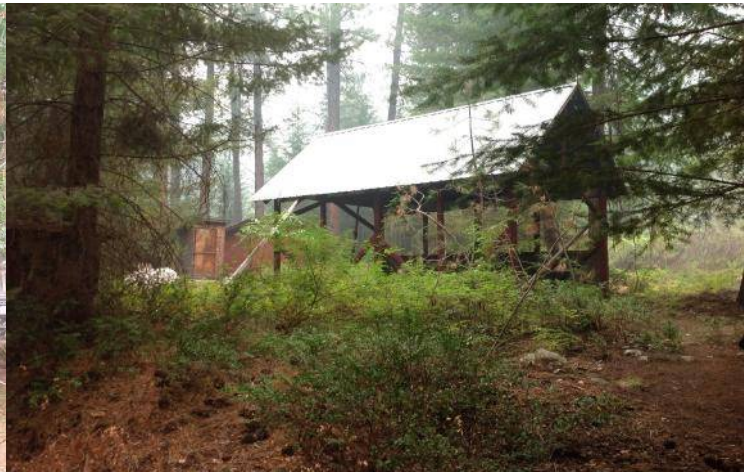

Structure Triage Information



Structure Number: 275
Structure Name: P10E
SubDivision: Preston / Fox
GPS Location, Lat. 47 5.40858
GPS Location, Long. 120 27.81768
Safety Zone Present: Yes
Type of Structure: Residential
Other Type of Surrounding Fuels: Grass,Shrub,Timber
Category: Defensible, Prep and Hold
Roof Material: Metal
Heat Traps: Open Eaves,Wood Deck,Rain Gutters,Other Receptor
Electrical Power: Generator
Hazards: Terrain,Fuels
Hazard Notes: 10 gal LPG tank on site.
Access to Site: T3/4 Engine
Comm with ICP: Radio
Water Source: Faucet / Hose,Creek
Mitigation Time: 1-2 Hours
Other Resources

Where is Safety Zone: .2 miles south on Entiat River Road.

Primary Structures: 1

Outbuildings: 1

Defensible Space: 30-50 Feet

Siding Material: Metal

Gas to Structure: Aboveground

Best Access From: Entiat River Road

Notes:

Hose lay with sprinkler kits, light removal of vegetation from around structures. Scratch hand line around all structures. Structure is a large fifth wheel travel trailer under a wood frame constructed awning with a clean metal roof. Open eaves are present with other ignition receptive sources underneath the awning. Sprinkler and fuels reduction in place.

Collected By: Jay Walter

Collected Date/Time: 08/12/2014 13:40

Photo 1

Photo 2



Photo 3

Photo 4

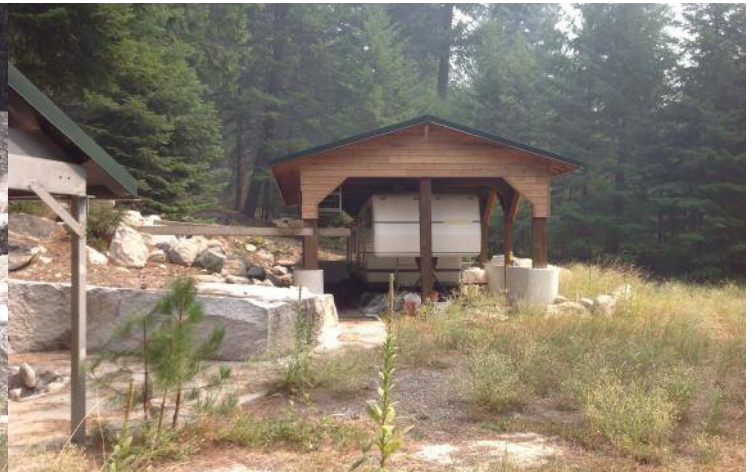

Structure Triage Information



Structure Number: 278
Structure Name: P10W
SubDivision: Preston / Fox
GPS Location, Lat. 47 5.40972
GPS Location, Long. 120 28.2435
Safety Zone Present: Yes
Type of Structure: Residential
Other Type of Surrounding Fuels: Grass,Shrub,Timber
Structure Triage Category: Defensible, Prep and Hold
Roof Material: Metal
Heat Traps: Wood Deck,Other Receptor
Electrical Power: Underground
Hazards: Terrain,Fuels
Hazard Notes: 500 gal LPG tank on site.
Access to Site: T3/4 Engine
Comm with ICP: Radio
Water Source: Faucet / Hose,Creek
Mitigation Time: 1-2 Hours
Other Resources Needed to Protect: Hose lay with sprinkler kits, scratch line around all structures and remove any vegetation that is in direct proximity to the structure.
Notes: Structure is a single family single story structure with a metal roof and wood siding. Structure has a roof clear of debris and vegetation has been brushed back from the structures. Structures are in close proximity to safety zones and are uninhabited at this time.

Where is Safety Zone: .5 miles south on Entiat River Road.
Primary Structures: 1
Outbuildings: 1
Defensible Space: 30-50 Feet
Siding Material: Wood
Gas to Structure: Aboveground
Best Access From: Entiat a River Road.

Collected By: Jay Walter

Collected Date/Time: 08/12/2014 12:13

Photo 1

Photo 2



Photo 3

Photo 4



Structure Triage Information



Structure Number: 277
Structure Name: P11E
SubDivision: Preston / Fox
GPS Location, Lat. 47 54.06228
GPS Location, Long. 120 2.77896
Safety Zone Present: Yes

Where is Safety Zone: .2 miles south on Entiat River Road

Type of Structure: Residential

Primary Structures: 1

Outbuildings: 0

Other Type of

Surrounding Fuels: Grass, Shrub, Timber

Defensible Space: 30-50 Feet

Category:

Defensible, Prep and Hold

Roof Material:

Metal

Siding Material: Wood

Heat Traps:

Open Eaves, Other Receptor

Electrical Power:

None

Gas to Structure: None

Hazards:

Terrain, Fuels

Hazard Notes:

Overhead power lines over driveway entrance.

Access to Site:

T3/4 Engine

Best Access From: Entiat River Road

Comm with ICP:

Radio

Water Source:

Creek

Mitigation Time:

2-3 Hours

Other Resources

Needed to Protect:

Hose lay with sprinkler kits, heavy vegetation removal from around structure, scratch line around structure.

Notes:

Small cabin located down a switch back driveway. Structure has a metal roof clear of debris and wood siding with vegetation removed from its proximity. Scratch line and sprinklers are in place.

Collected By: Jay Walter

Collected Date/Time: 08/12/2014 13:28

Photo 1

Photo 2



Photo 3

Photo 4



Structure Triage Information



Structure Number: 276
Structure Name: P11W
SubDivision: Preston / Fox
GPS Location, Lat. 47 54.11754
GPS Location, Long. 120 28.20108
Safety Zone Present: Yes
Type of Structure: Residential
Other Type of Surrounding Fuels: Grass,Shrub,Timber
Category: Defensible, Prep and Hold
Roof Material: Metal
Heat Traps: Open Eaves,Wood Deck,Rain Gutters,Other Receptor
Electrical Power: Overhead,Generator
Hazards: Terrain,Fuels
Hazard Notes: 250 gal LPG tank on site.
Access to Site: T3/4 Engine
Comm with ICP: Radio
Water Source: Faucet / Hose,Creek
Mitigation Time: 1-2 Hours
Other Resources

Where is Safety Zone: .5 miles south on Entiat River Road.

Primary Structures: 1

Outbuildings: 1

Defensible Space: 30-50 Feet

Siding Material: Wood

Gas to Structure: Aboveground

Best Access From: Entiat River Road

Notes: Hose lay with sprinkler kits, scratch line around all structures and remove any vegetation in direct proximity to the structure. Structure is a single family single story structure with a metal roof and wood siding. Structure has a roof with large amounts of debris on top of it. Vegetation has been brushed back from the structures and scratch line has been constructed around it. Structures are in close proximity to safety zones and are uninhabited at this time.

Collected By: Jay Walter

Collected Date/Time: 08/12/2014 13:29

Photo 1

Photo 2



Photo 3

Photo 4



Structure Triage Information



Structure Number: 274
Structure Name: P12E
SubDivision: Preston / Fox
GPS Location, Lat. 47 54.04446
GPS Location, Long. 120 27.76632
Safety Zone Present: Yes
Type of Structure: Residential
Other Type of Surrounding Fuels: Grass, Shrub, Timber
Structure Triage Category: Defensible, Prep and Hold
Roof Material: Metal
Heat Traps: Open Eaves, Wood Deck, Other Receptor
Electrical Power: Underground
Hazards: Terrain, Fuels
Hazard Notes: One 5 gal LPG tank on site.
Access to Site: T3/4 Engine
Comm with ICP: Radio
Water Source: Faucet / Hose, Creek
Mitigation Time: Less Than An Hour
Other Resources Needed to Protect:

Where is Safety Zone: .2 miles south on Entiat River Road.
Primary Structures: 0

Outbuildings: 1

Defensible Space: 50-100 Feet

Siding Material: Wood

Gas to Structure: None

Best Access From: Entiat River Road.

Notes: Hose lay with sprinkler kits, light vegetation removal from around structure. Structure is a small pump house located on a section of land with a house under construction located on it. Both structures have large clearings around them and light fuels mitigation has been completed. Sprinklers and hose lay are in place.

Collected By: Jay Walter
Photo 1

Collected Date/Time: 08/12/2014 13:56
Photo 2



Photo 3



Photo 4



Structure Triage Information



Structure Number: 170
Structure Name: FS #1
SubDivision: Silver Falls Guard Station
GPS Location, Lat. 47 57.48888
GPS Location, Long. 120 32.13216
Safety Zone Present: No
Type of Structure: Other
Other Type of Government building
Surrounding Fuels: Timber,Slash
Structure Triage Category: Non-Defensible, Prep and Leave
Roof Material: Wood
Heat Traps: Open Eaves,Wood Deck,Other Receptor
Electrical Power: Solar/Wind
Hazards: Fuels,HazMat
Hazard Notes: 500 gal LPG tank present on site. Bulk fuel storage in outbuilding.
Access to Site: T1 Engine
Comm with ICP: Radio
Water Source: Faucet / Hose,Porta-Tank/Pumpkin,Creek
Mitigation Time: 1-2 Hours
Other Resources
Needed to Protect: Hose lay with sprinkler kits, scratch line around structure, use structure wrap as needed on structure.

Where is Safety Zone: Safety zones are located south of guard station location approx 4 miles.
Primary Structures: 1
Outbuildings: 3

Defensible Space: 30-50 Feet

Siding Material: Wood

Gas to Structure: Aboveground

Best Access From: Silver Falls Guard Station is located at the Silver Falls Trail along Entiat River

Notes: Silver Falls Guard Station is a complex of 4 structures with 1 primary structure and 3 outbuildings. Primary structure is a single level structure with a clean shake shingle roof with wood siding. there is one medium size garage on site and two smaller misc outbuildings. All buildings in the Silver Falls compound have had hand line scratched around them and have been covered by a hose lay and sprinkler system. Structure wrap was used where necessary. Silver Falls Guard Station is considered prep and leave due to it's distance from established safety zones.

Collected By: Jay Walter
 Photo 1

Collected Date/Time: 08/03/2014 07:03:22 GMT-07:00
 Photo 2



Photo 3



Photo 4



Structure Triage Information



Structure Number: 136
Structure Name: Weather Station
SubDivision: Weather Station
GPS Location, Lat. 47 59.46012
GPS Location, Long. 120 33.98082
Safety Zone Present: No **Where is Safety Zone:** Safety zone is located 11 miles south on Entiat River Road.
Type of Structure: Other **Primary Structures:** 2 **Outbuildings:** 3
Other Type of Government Weather Station
Surrounding Fuels: Grass,Shrub,Timber,Slash **Defensible Space:** 30-50 Feet
Structure Triage
Category: Non-Defensible, Prep and Leave
Roof Material: Metal **Siding Material:** Wood
Heat Traps: Other Receptor
Electrical Power: Solar/Wind **Gas to Structure:** None
Hazards: Terrain,Fuels,HazMat
Hazard Notes: Structures are located down a spur road off of 5606 RD. Unknown electrical equipment present
Access to Site: T6 Engine **Best Access From:** Take marked spur road from 5606 RD .
Comm with ICP: Radio
Water Source: None
Mitigation Time: 1-2 Hours
Other Resources
Needed to Protect: Heavy thinning along with structure wrap will be needed.
Notes: Site is made up of 4 small structures and 2 towers with solar panels. Site is a government weather station used to monitor seismic activity as well as snow pact and levels. Both primary structures house only electrical and monitoring equipment. One structure is completely made of wood with a shake shingle roof, while the other in composite with a metal roof. All structures have been thinned and have line scratched around them. Towers are constructed of metal and stand approx 25 feet tall. All structures and towers are lined.

Collected By: Jay Walter **Collected Date/Time:** 08/03/2014 08:20:46 GMT-07:00
Photo 1 Photo 2



Photo 3



Photo 4

