

120°41'0"W 120°40'0"W 120°39'0"W 120°38'0"W 120°37'0"W 120°36'0"W 120°35'0"W 120°34'0"W 120°33'0"W 120°32'0"W 120°31'0"W 120°30'0"W

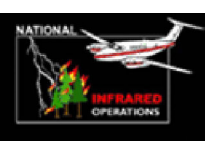

Wolverine Incident WA-OWF-000287 Infrared Map

Imagery Date: August 1st @ 1927 hrs PDT
Interpreted Acres: 15,760 acres
IRIN: Max Wahlberg

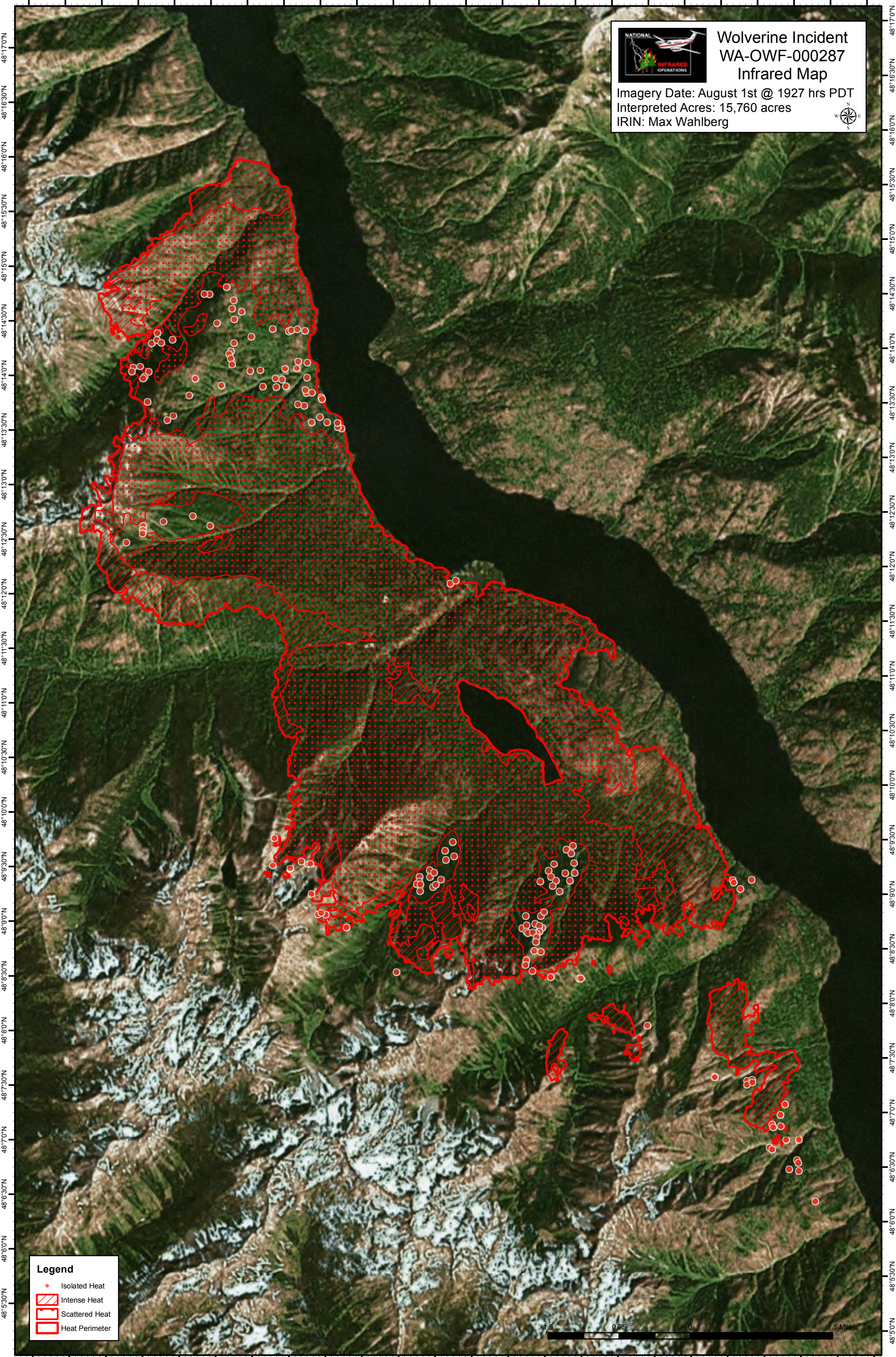

Legend

- Isolated Heat
- Intense Heat
- Scattered Heat
- Heat Perimeter

1.5 0.75 0 1.5 Miles

120°41'30"W 120°40'30"W 120°39'30"W 120°38'30"W 120°37'30"W 120°36'30"W 120°35'30"W 120°34'30"W 120°33'30"W 120°32'30"W 120°31'30"W 120°30'30"W

48°17'0"N
48°16'30"N
48°16'0"N
48°15'30"N
48°15'0"N
48°14'30"N
48°14'0"N
48°13'30"N
48°13'0"N
48°12'30"N
48°12'0"N
48°11'30"N
48°11'0"N
48°10'30"N
48°10'0"N
48°9'30"N
48°9'0"N
48°8'30"N
48°8'0"N
48°7'30"N
48°7'0"N
48°6'30"N
48°6'0"N
48°5'30"N
48°5'0"N

48°17'0"N
48°16'30"N
48°16'0"N
48°15'30"N
48°15'0"N
48°14'30"N
48°14'0"N
48°13'30"N
48°13'0"N
48°12'30"N
48°12'0"N
48°11'30"N
48°11'0"N
48°10'30"N
48°10'0"N
48°9'30"N
48°9'0"N
48°8'30"N
48°8'0"N
48°7'30"N
48°7'0"N
48°6'30"N
48°6'0"N
48°5'30"N
48°5'0"N