

118°22'0"W 118°20'0"W 118°18'0"W 118°16'0"W 118°14'0"W 118°12'0"W 118°10'0"W 118°9'0"W 118°8'0"W

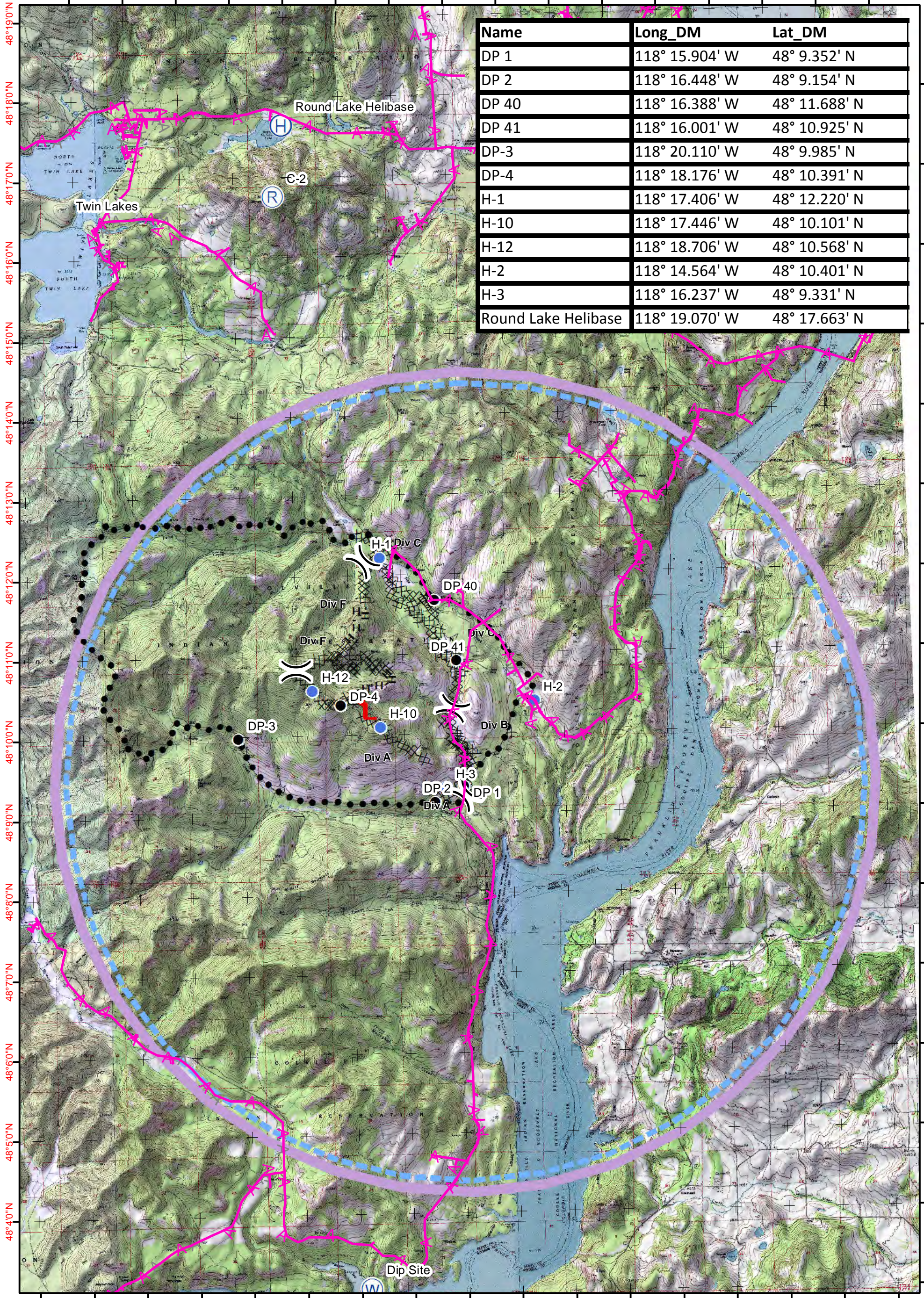

Name	Long_DM	Lat_DM
DP 1	118° 15.904' W	48° 9.352' N
DP 2	118° 16.448' W	48° 9.154' N
DP 40	118° 16.388' W	48° 11.688' N
DP 41	118° 16.001' W	48° 10.925' N
DP-3	118° 20.110' W	48° 9.985' N
DP-4	118° 18.176' W	48° 10.391' N
H-1	118° 17.406' W	48° 12.220' N
H-10	118° 17.446' W	48° 10.101' N
H-12	118° 18.706' W	48° 10.568' N
H-2	118° 14.564' W	48° 10.401' N
H-3	118° 16.237' W	48° 9.331' N
Round Lake Helibase	118° 19.070' W	48° 17.663' N

No Map.

No Map.

No Map.

Kewa Fire
WA-COA-000082
8/9/2016 0600 - 2000 hrs
 NAD 1983 Oregon Washington Albers
Approx. 1,889 Acres

1:82,000

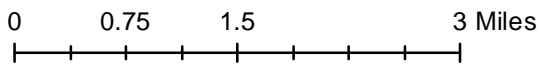

Pilots Map

- Powerline
- Drop Point
- Incident Command Post
- Uncontrolled Fire Edge
- Hand Line
- Assignment Break
- Helibase
- Completed Dozer
- Repeater
- Helispot
- Water Source
- Controlled Secondary Line