



118°19'30"W 118°19'0"W 118°18'30"W 118°18'0"W 118°17'30"W 118°17'0"W 118°16'30"W 118°16'0"W 118°15'30"W

Legend

-  Isolated Heat
-  Scattered Heat
-  Heat Perimeter

Kewa Fire WA-COA-000082
 Infrared Map 8/5/2016
 Infrared Time 8/4/2016 2103
 total acres 1946

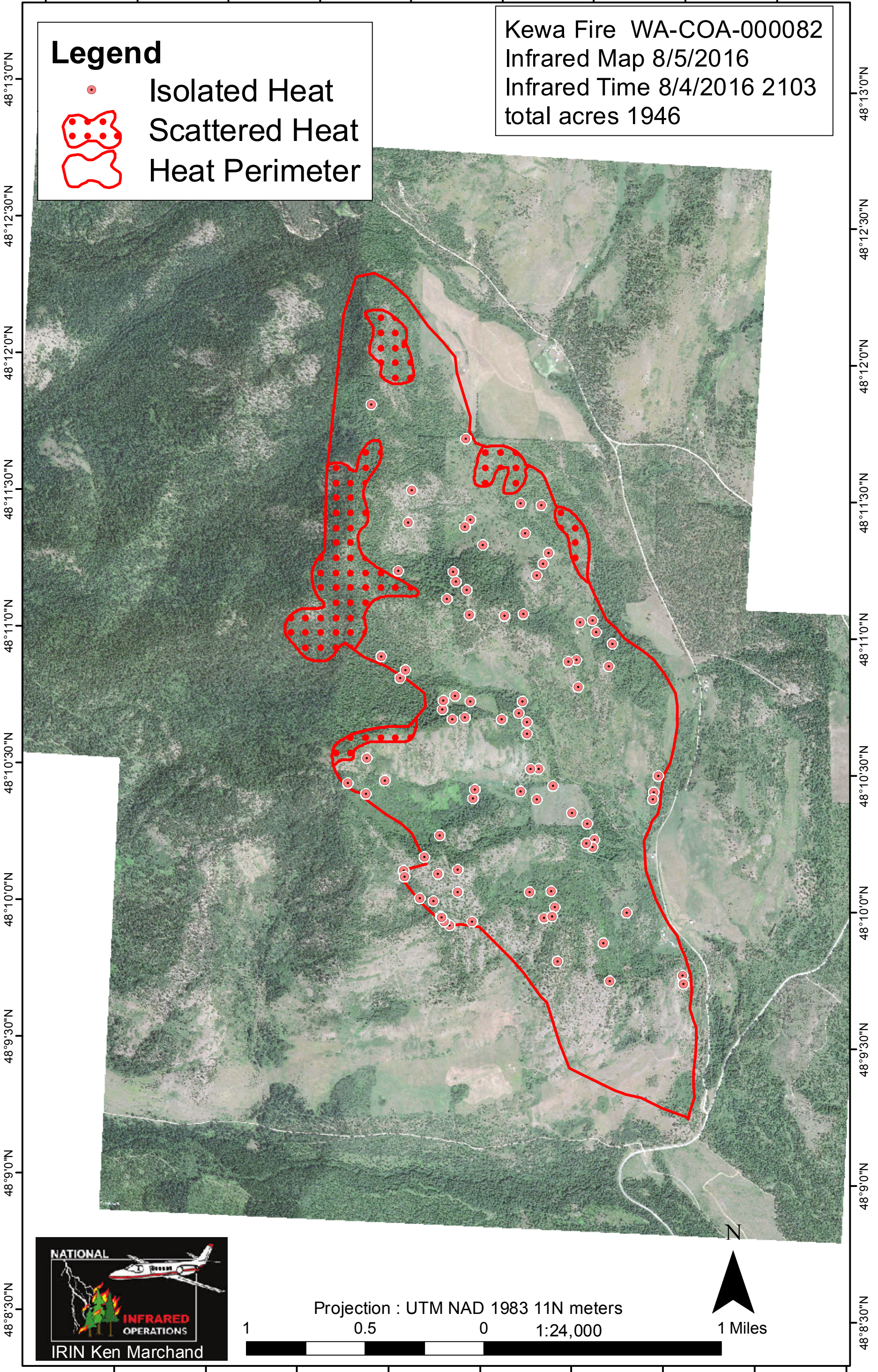

48°8'30"N

48°9'0"N

48°9'30"N

48°10'0"N

48°10'30"N

48°11'0"N

48°11'30"N

48°12'0"N

48°12'30"N

48°13'0"N

48°8'30"W

48°9'0"W

48°9'30"W

48°10'0"W

48°10'30"W

48°11'0"W

48°11'30"W

48°12'0"W

48°12'30"W

48°13'0"W

118°19'0"W 118°18'30"W 118°18'0"W 118°17'30"W 118°17'0"W 118°16'30"W 118°16'0"W 118°15'30"W



Projection : UTM NAD 1983 11N meters

