



118°19'30"W 118°19'0"W 118°18'30"W 118°18'0"W 118°17'30"W 118°17'0"W 118°16'30"W 118°16'0"W 118°15'30"W

Legend

-  Isolated Heat
-  Scattered Heat
-  Heat Perimeter

Kewa Fire WA-COA-000082
 Infrared Map 8/7/2016
 Infrared Time 8/6/2016 2216
 total acres 1970

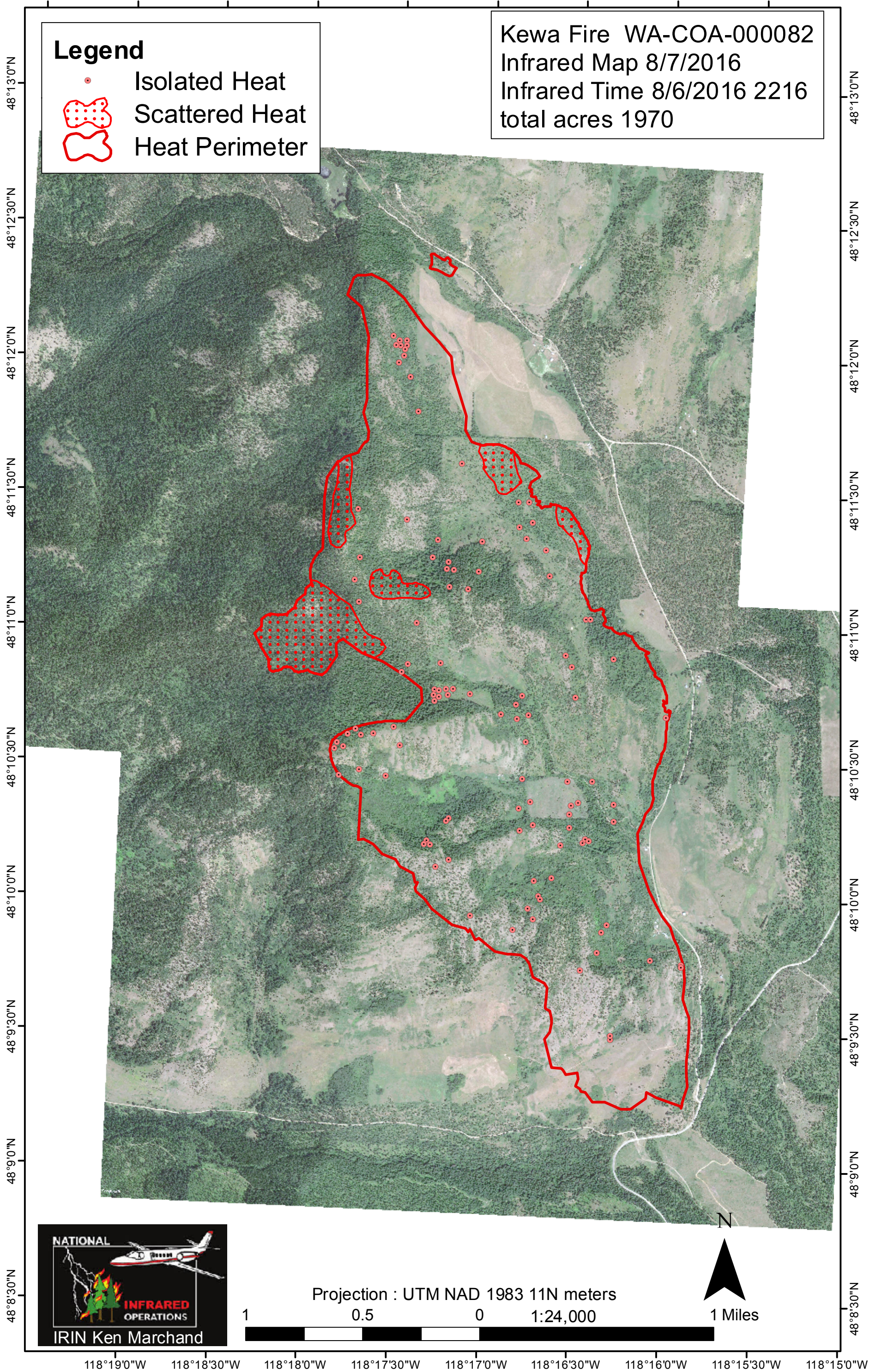

48°13'0"N
48°12'30"N
48°12'0"N
48°11'30"N
48°11'0"N
48°10'30"N
48°10'0"N
48°9'30"N
48°9'0"N
48°8'30"N

48°13'0"N
48°12'30"N
48°12'0"N
48°11'30"N
48°11'0"N
48°10'30"N
48°10'0"N
48°9'30"N
48°9'0"N
48°8'30"N



Projection : UTM NAD 1983 11N meters

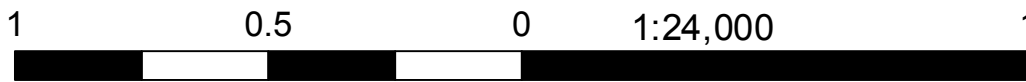

1 Miles

118°19'0"W 118°18'30"W 118°18'0"W 118°17'30"W 118°17'0"W 118°16'30"W 118°16'0"W 118°15'30"W 118°15'0"W