



118°19'30"W 118°19'0"W 118°18'30"W 118°18'0"W 118°17'30"W 118°17'0"W 118°16'30"W 118°16'0"W 118°15'30"W

Kewa Fire WA-COA-000082
Infrared Map 8/9/2016
Infrared Time 8/8/2016 2140
total acres 1912

Legend

-  Heat Perimeter
-  Isolated Heat

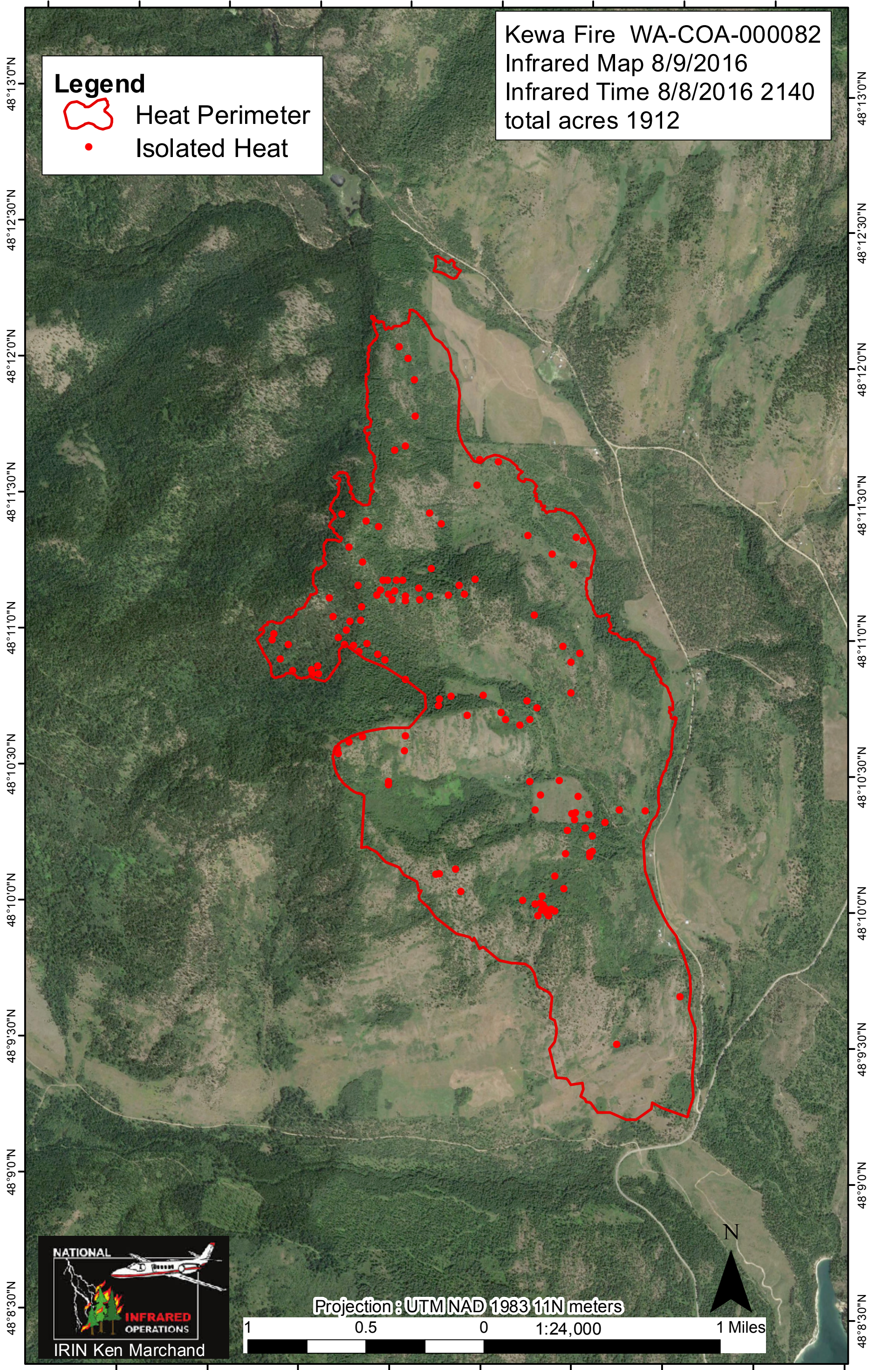

48°13'0"N
48°12'30"N
48°12'0"N
48°11'30"N
48°11'0"N
48°10'30"N
48°10'0"N
48°9'30"N
48°9'0"N
48°8'30"N

48°13'0"N
48°12'30"N
48°12'0"N
48°11'30"N
48°11'0"N
48°10'30"N
48°10'0"N
48°9'30"N
48°9'0"N
48°8'30"N



Projection : UTMNAD 1983 11N meters

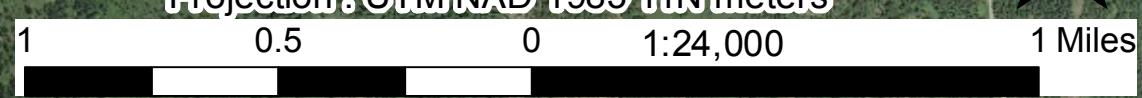

118°19'0"W 118°18'30"W 118°18'0"W 118°17'30"W 118°17'0"W 118°16'30"W 118°16'0"W 118°15'30"W 118°15'0"W