

**SUNCREST FIRE
WA-SES-459
Transportation Map**

08/29/2016
Approx: 496 ac

Please follow one-way
route to/from fire to
increase safety and
reduce congestion

Return to ICP:
Peshastin North Rd
Chumstick Hwy & Hwy 2
E Leavenworth Rd

Route to Fire:
E Leavenworth Rd
Turn SE onto Hwy 2
Take Peshastin North Rd

)) (Division

- Incident Command Post
- Fire Area
- City / Town
- Highway
- Highway
- Light-Duty Road
- Unimproved Road

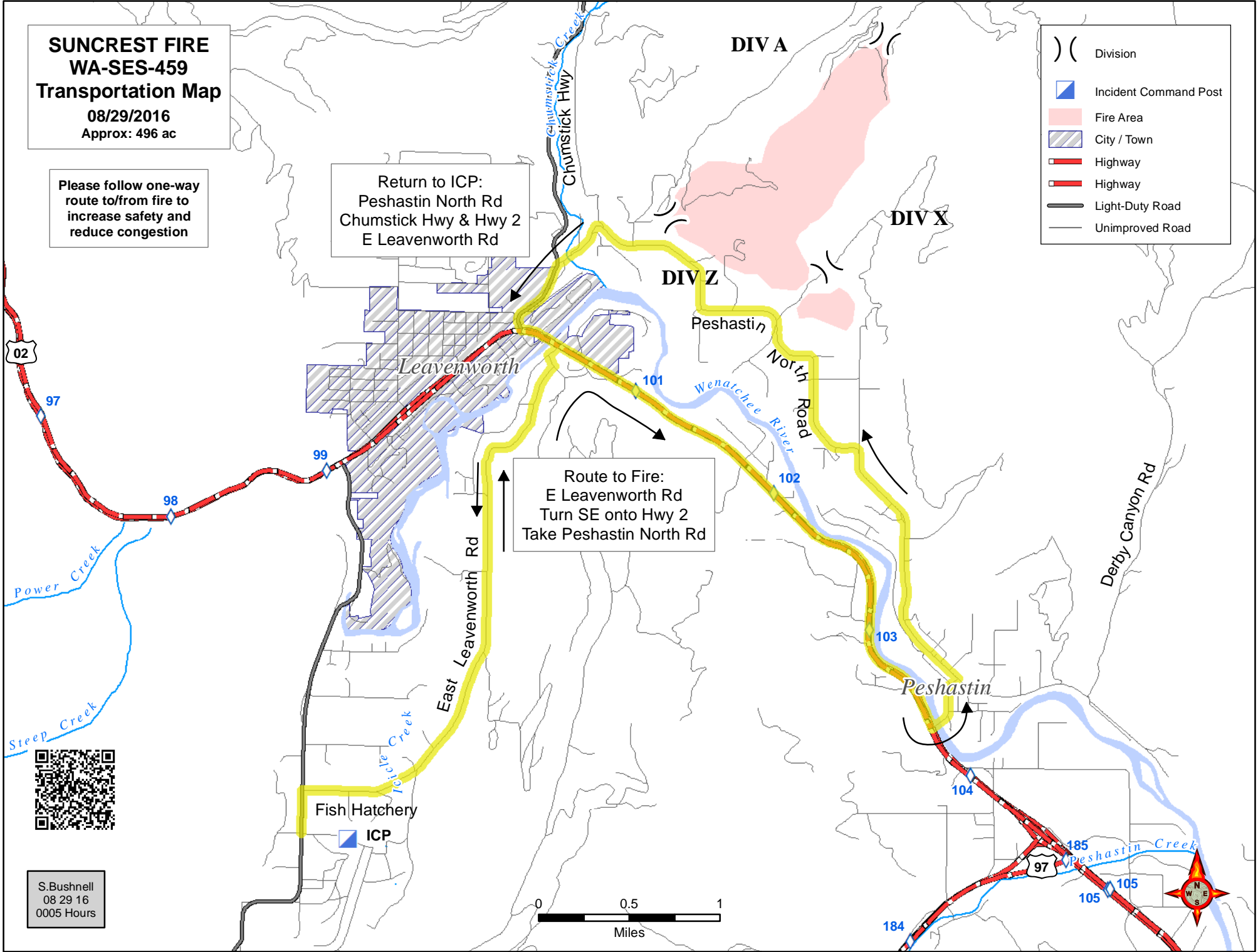

S. Bushnell
08 29 16
0005 Hours