

**SUNCREST FIRE  
WA-SES-459  
Transportation Map**

08/30/2016  
Approx: 390 ac

Please follow one-way  
route to/from fire to  
increase safety and  
reduce congestion

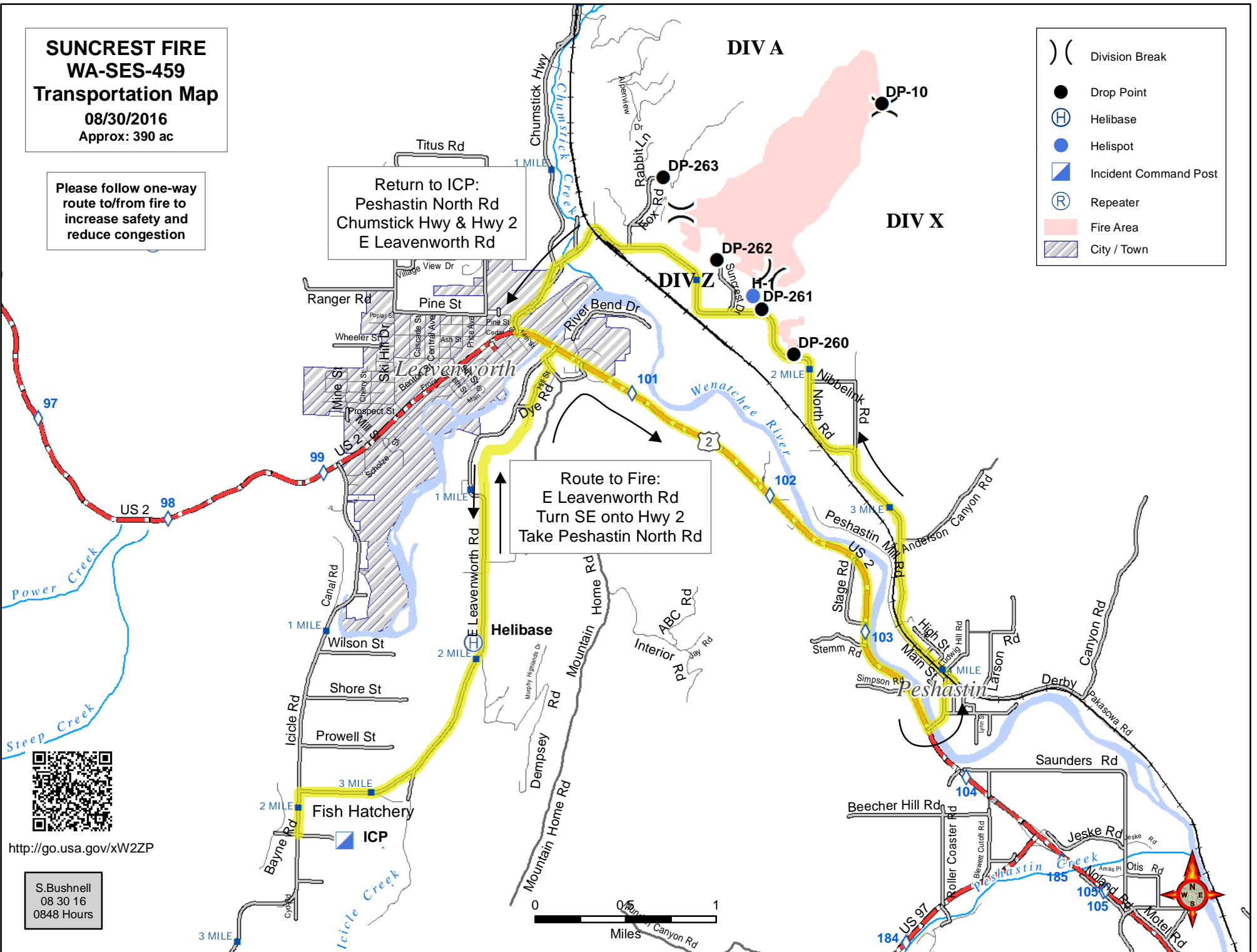

Return to ICP:  
Peshastin North Rd  
Chumstick Hwy & Hwy 2  
E Leavenworth Rd

Route to Fire:  
E Leavenworth Rd  
Turn SE onto Hwy 2  
Take Peshastin North Rd

- ( ) Division Break
- Drop Point
- ⊕ Helibase
- Helispot
- ▣ Incident Command Post
- Ⓜ Repeater
- Fire Area
- ▨ City / Town



<http://go.usa.gov/xW2ZP>

S. Bushnell  
08 30 16  
0848 Hours

