

122°45'0"W 122°43'0"W 122°41'0"W 122°39'0"W 122°37'0"W 122°35'0"W 122°33'0"W 122°31'0"W 122°29'0"W 122°27'0"W 122°25'0"W 122°23'0"W 122°21'0"W 122°19'0"W 122°17'0"W 122°15'0"W 122°13'0"W 122°11'0"W 122°9'0"W

Label	Latitude	Longitude
Helibase	42° 44.653	122° 29.203
Fish Lake Dip	42° 23.430	122° 19.324
Fourmile Lake Dip	42° 28.048	122 ° 15.242
Medco Pond Dip	42° 39.472	122° 26.136
Willow Lake Dip	42° 28.461	122° 26.895
Lost Creak lake Dip	42° 40.712	122° 39.050

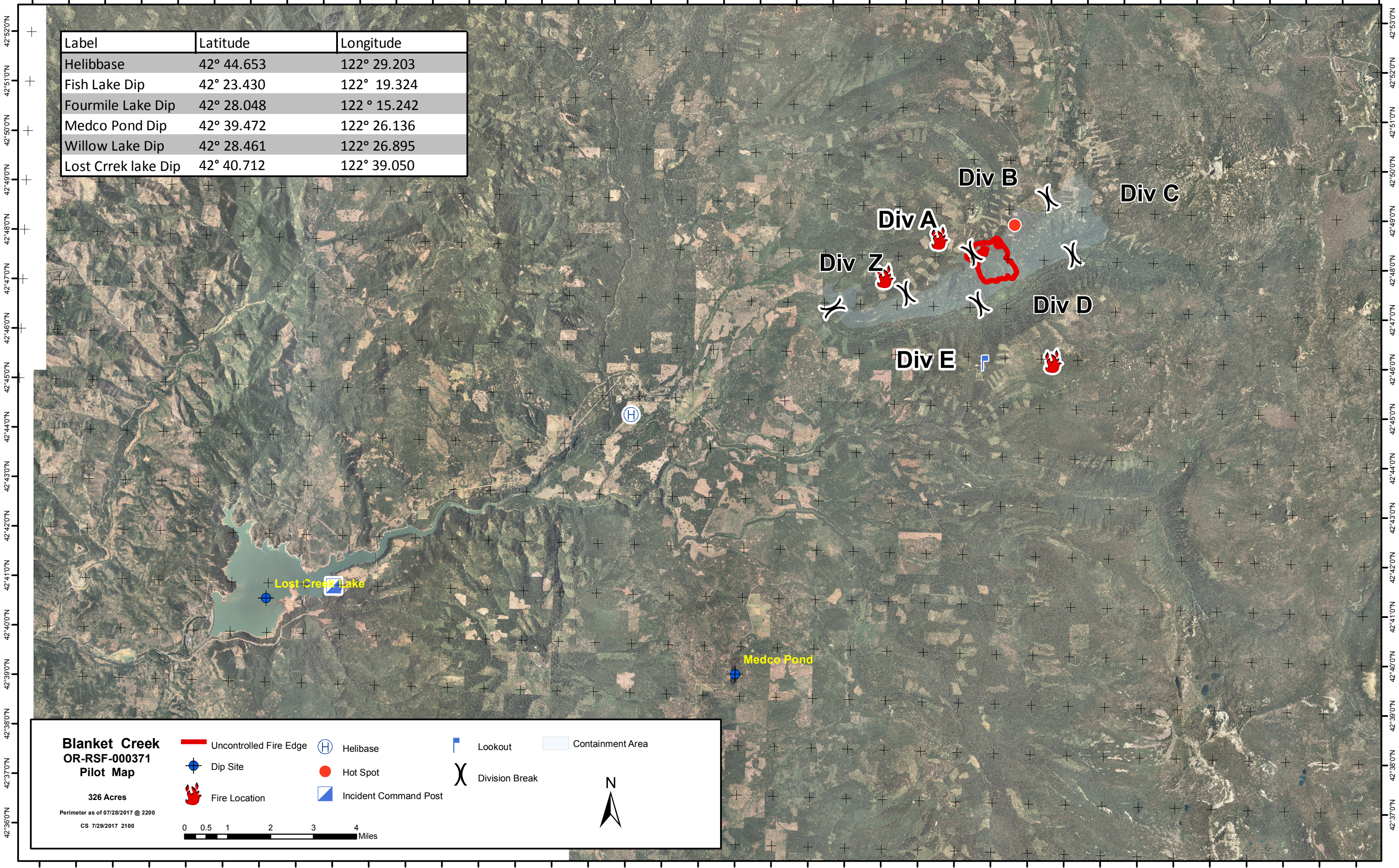

**Blanket Creek  
OR-RSF-000371  
Pilot Map**

326 Acres  
Perimeter as of 07/28/2017 @ 2200  
CS 7/29/2017 2100

- Uncontrolled Fire Edge
- Dip Site
- Fire Location
- Helibase
- Hot Spot
- Incident Command Post
- Lookout
- Division Break
- Containment Area

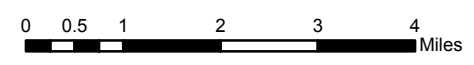

122°45'0"W 122°43'0"W 122°41'0"W 122°39'0"W 122°37'0"W 122°35'0"W 122°33'0"W 122°31'0"W 122°29'0"W 122°27'0"W 122°25'0"W 122°23'0"W 122°21'0"W 122°19'0"W 122°17'0"W 122°15'0"W 122°13'0"W 122°11'0"W 122°9'0"W