

122°24'30"W 122°24'0"W 122°23'30"W 122°23'0"W 122°22'30"W 122°22'0"W 122°21'30"W 122°21'0"W 122°20'30"W 122°20'0"W 122°19'30"W 122°19'0"W 122°18'30"W 122°18'0"W 122°17'30"W 122°17'0"W 122°16'30"W 122°16'0"W

Blanket Creek OR-RSF-000371 IAP Map 8/2/2017 0600

1369 Acres

Perimeter as of 08/01/2017 @ 1800

CS 8/1/2017 2000

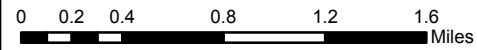

- Uncontrolled Fire Edge
- Completed Dozer Line
- Completed Hand Line
- Brushed
- Drop Point
- Fire Location
- Fire Origin
- Helispot
- Hot Spot
- Lookout
- Repeater
- Water Source
- Division Break
- Roads
- Main Roads
- Trails
- Containment Area

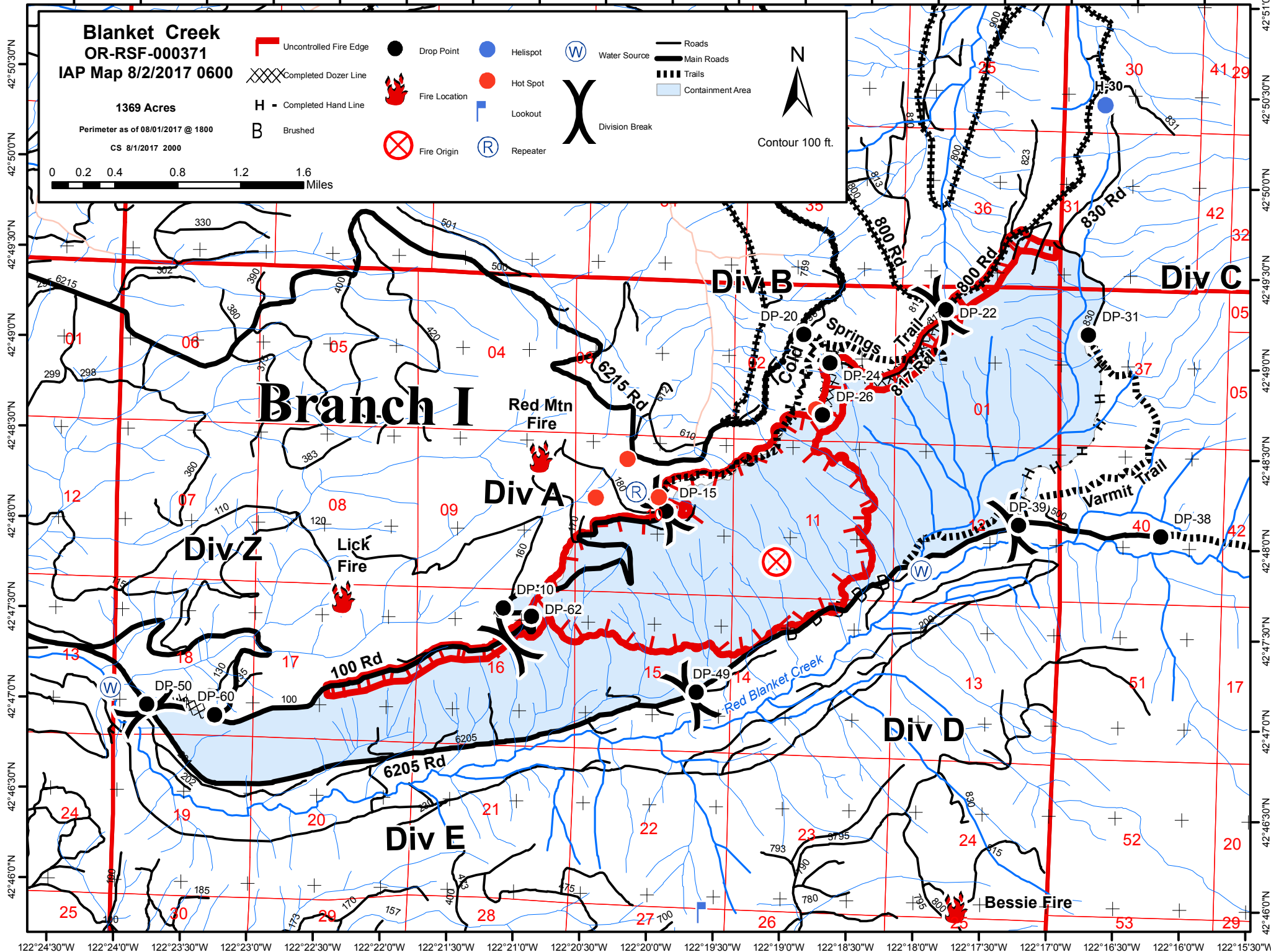

122°24'30"W 122°24'0"W 122°23'30"W 122°23'0"W 122°22'30"W 122°22'0"W 122°21'30"W 122°21'0"W 122°20'30"W 122°20'0"W 122°19'30"W 122°19'0"W 122°18'30"W 122°18'0"W 122°17'30"W 122°17'0"W 122°16'30"W 122°16'0"W 122°15'30"W

42°50'30"N
42°50'0"N
42°49'30"N
42°49'0"N
42°48'30"N
42°48'0"N
42°47'30"N
42°47'0"N
42°46'30"N
42°46'0"N