

122°27'30"W 122°27'0"W 122°26'30"W 122°26'0"W 122°25'30"W 122°25'0"W 122°24'30"W 122°24'0"W 122°23'30"W 122°23'0"W 122°22'30"W 122°22'0"W 122°21'30"W 122°21'0"W 122°20'30"W 122°20'0"W 122°19'30"W 122°19'0"W 122°18'30"W 122°18'0"W 122°17'30"W 122°17'0"W 122°16'30"W 122°16'0"W 122°15'30"W 122°15'0"W 122°14'30"W 122°14'0"W 122°13'30"W 122°13'0"W

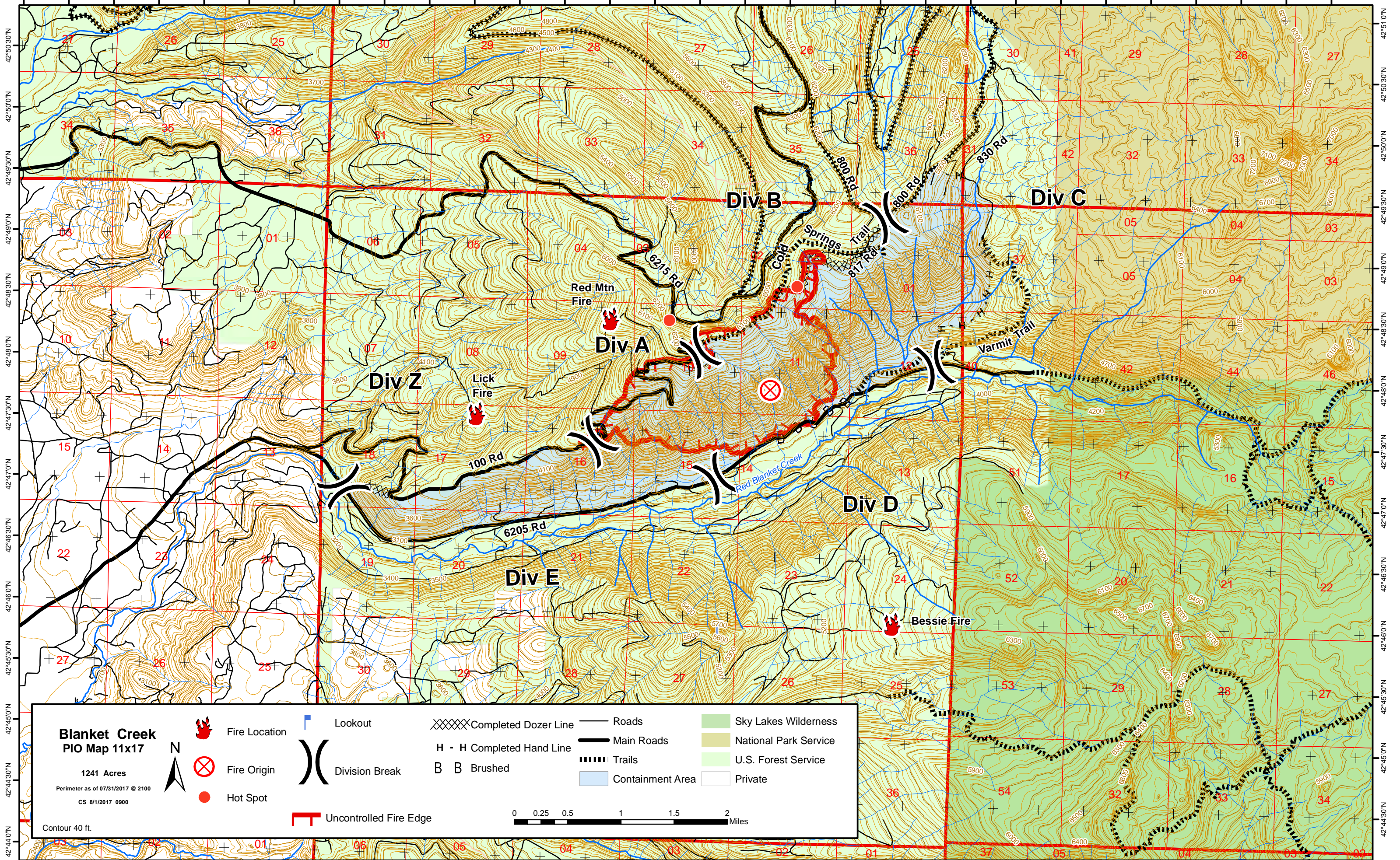

122°27'0"W 122°26'30"W 122°26'0"W 122°25'30"W 122°25'0"W 122°24'30"W 122°24'0"W 122°23'30"W 122°23'0"W 122°22'30"W 122°22'0"W 122°21'30"W 122°21'0"W 122°20'30"W 122°20'0"W 122°19'30"W 122°19'0"W 122°18'30"W 122°18'0"W 122°17'30"W 122°17'0"W 122°16'30"W 122°16'0"W 122°15'30"W 122°15'0"W 122°14'30"W 122°14'0"W 122°13'30"W 122°13'0"W

Blanket Creek
PIO Map 11x17

1241 Acres
 Perimeter as of 07/31/2017 @ 2100
 CS 8/1/2017 0900

Contour 40 ft.

	Fire Location		Lookout		Completed Dozer Line		Roads		Sky Lakes Wilderness
	Fire Origin		Division Break		Completed Hand Line		Main Roads		National Park Service
	Hot Spot		Brushed		Trails		Containment Area		U.S. Forest Service
	Uncontrolled Fire Edge								Private

0 0.25 0.5 1 1.5 2 Miles

42°51'0"N 42°50'30"N 42°50'0"N 42°49'30"N 42°49'0"N 42°48'30"N 42°48'0"N 42°47'30"N 42°47'0"N 42°46'30"N 42°46'0"N 42°45'30"N 42°45'0"N 42°44'30"N 42°44'0"N