

Blanket Creek Fire and Spruce Lake Fire Surrounding Area 8/7/2017

Perimeters as of 08/06/2017 @ 2200
CS 8/7/2017 0900

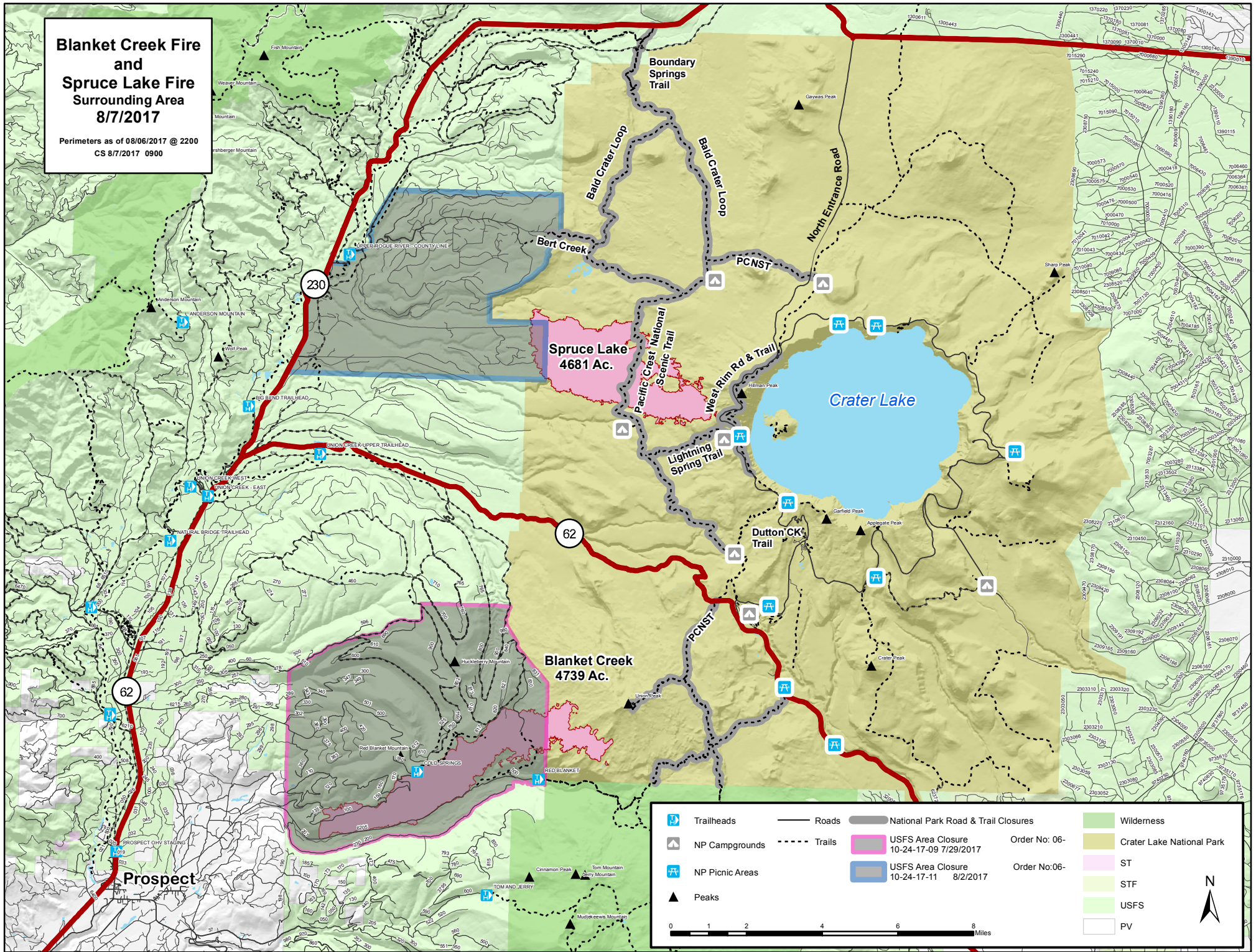

	Trailheads		Roads		National Park Road & Trail Closures		Wilderness
	NP Campgrounds		Trails		USFS Area Closure 10-24-17-09 7/29/2017		Crater Lake National Park
	NP Picnic Areas		USFS Area Closure 10-24-17-11 8/2/2017		ST		STF
	Peaks		PV		USFS		PV

Order No: 06-
Order No:06-

0 1 2 4 6 8 Miles

N