

122°33'0"W 122°32'0"W 122°31'0"W 122°30'0"W 122°29'0"W 122°28'0"W 122°27'0"W 122°26'0"W 122°25'0"W 122°24'0"W 122°23'0"W 122°22'0"W 122°21'0"W 122°20'0"W 122°19'0"W 122°18'0"W 122°17'0"W 122°16'0"W 122°15'0"W 122°14'0"W 122°13'0"W 122°12'0"W 122°11'0"W 122°10'0"W 122°9'0"W 122°8'0"W

Label	Latitude	Longitude	Type
Helibase	42° 44.653	122° 29.203	All
Red Dam Heliwell	42° 45.180	122° 26.606	All
Hamaker Heliwell	43° 03.840	122° 19.436	All
Pole Dip Heliwell	42° 50.671	122° 09.031	All
Bridge Dip Site	43° 0.052	122° 22.407	All
Red Blanket Creek Dip	42° 46.51	122° 22.31	
Dip Site	42° 45.485	122° 26.377	All
Dip Site	43° 00.18	122° 22.44	All
Dip Site	43° 00.315	122° 22.192	All
Red Cone Helispot	42° 59.640	122° 11.192	Type 2 or 3
Alternate	42° 58.458	122° 11.173	Type 2 or 3
H-12	42° 48.794	122° 23.844	
H-30	42° 50.447	122° 16.723	???
H-31	42° 49.658	122° 14.820	approved Type 2
H-70	42° 57.621	122° 17.271	Type 3 ONLY
H-71	42° 56.842	122° 15.318	approved Type 2
H-82	42° 58.669	122° 15.975	
H-83	42° 58.489	122° 15.107	approved Type 3
H-76	42° 55.586	122° 13.177	
H-77	42° 55.788	122° 12.211	
H-78	42° 56.295	122° 13.241	
H-79	42° 56.365	122° 12.885	
H-84	42° 58.715	122° 14.212	
Sling 73	42° 57.075	122° 16.137	
Sling 74	42° 56.948	122° 15.770	
Sling 75	42° 56.773	122° 14.142	

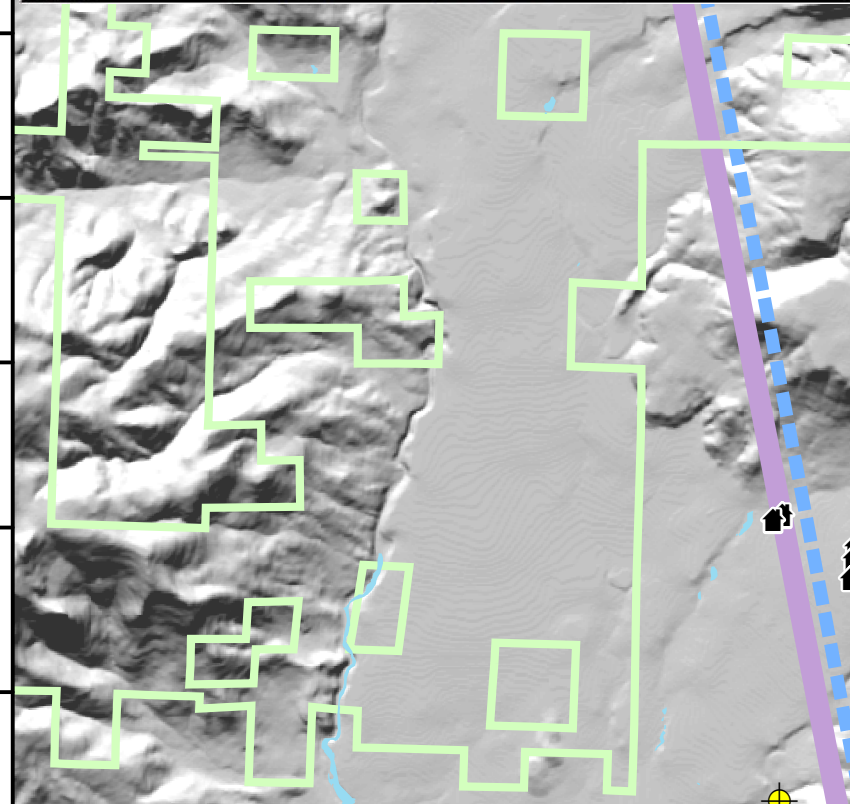
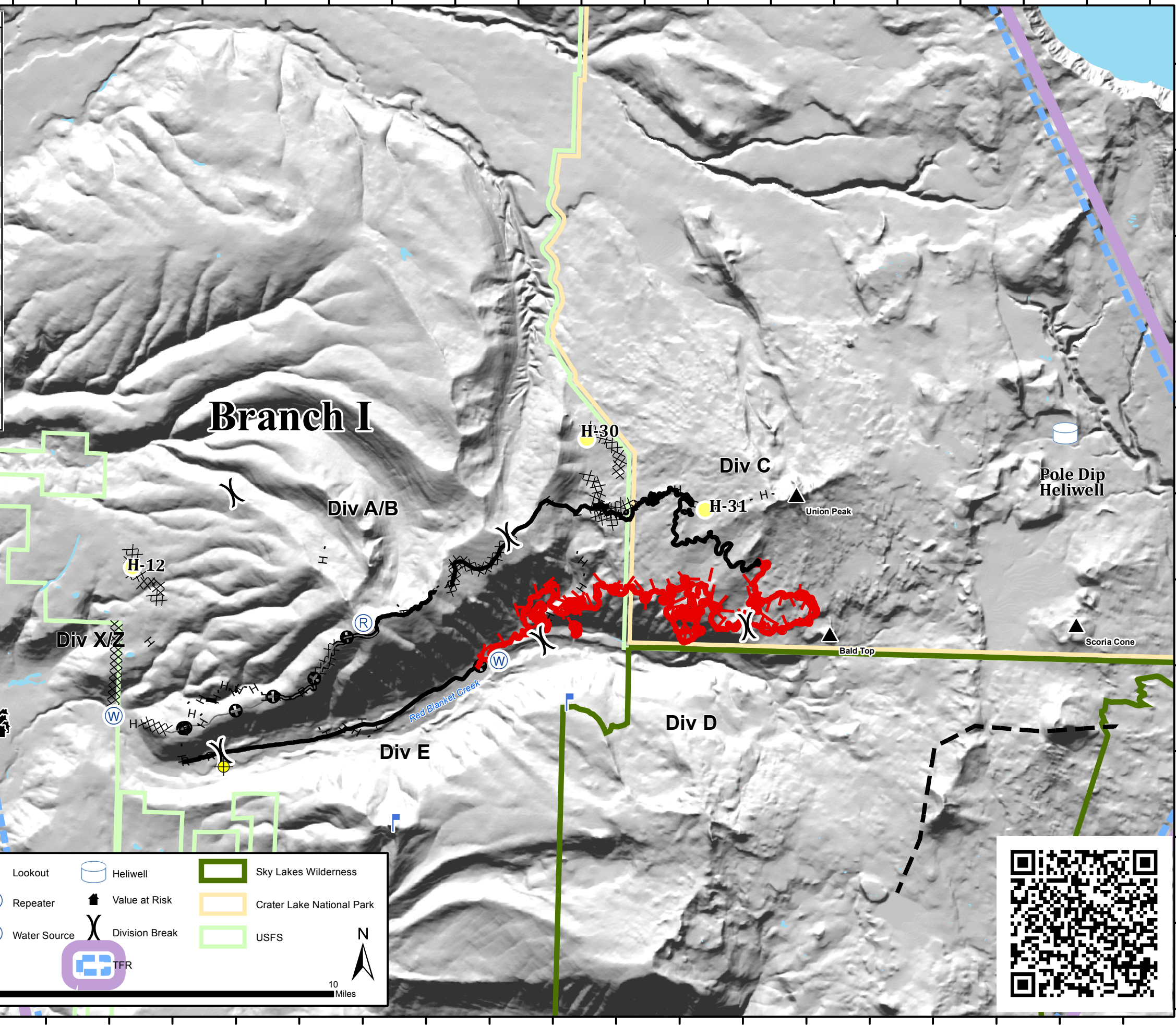

**High Cascades Complex
Blanket Creek Fire
Pilot Map**
08/16/2017

Uncontrolled Fire Edge	Dip Site	Lookout	Heliwell	Sky Lakes Wilderness
Completed Line	Helibase	Repeater	Value at Risk	Crater Lake National Park
Completed Dozer Line	Helispot	Water Source	Division Break	USFS
H - HCompleted Hand Line			TFR	

0 2.5 5 10 Miles



122°32'0"W 122°31'0"W 122°30'0"W 122°29'0"W 122°28'0"W 122°27'0"W 122°26'0"W 122°25'0"W 122°24'0"W 122°23'0"W 122°22'0"W 122°21'0"W 122°20'0"W 122°19'0"W 122°18'0"W 122°17'0"W 122°16'0"W 122°15'0"W 122°14'0"W 122°13'0"W 122°12'0"W 122°11'0"W 122°10'0"W 122°9'0"W 122°8'0"W