

122°7'30"W 122°7'0"W 122°6'30"W 122°6'0"W 122°5'30"W 122°5'0"W 122°4'30"W 122°4'0"W 122°3'30"W 122°3'0"W 122°2'30"W 122°2'0"W

42°47'0"N  
42°46'30"N  
42°46'0"N  
42°45'30"N  
42°45'0"N  
42°44'30"N

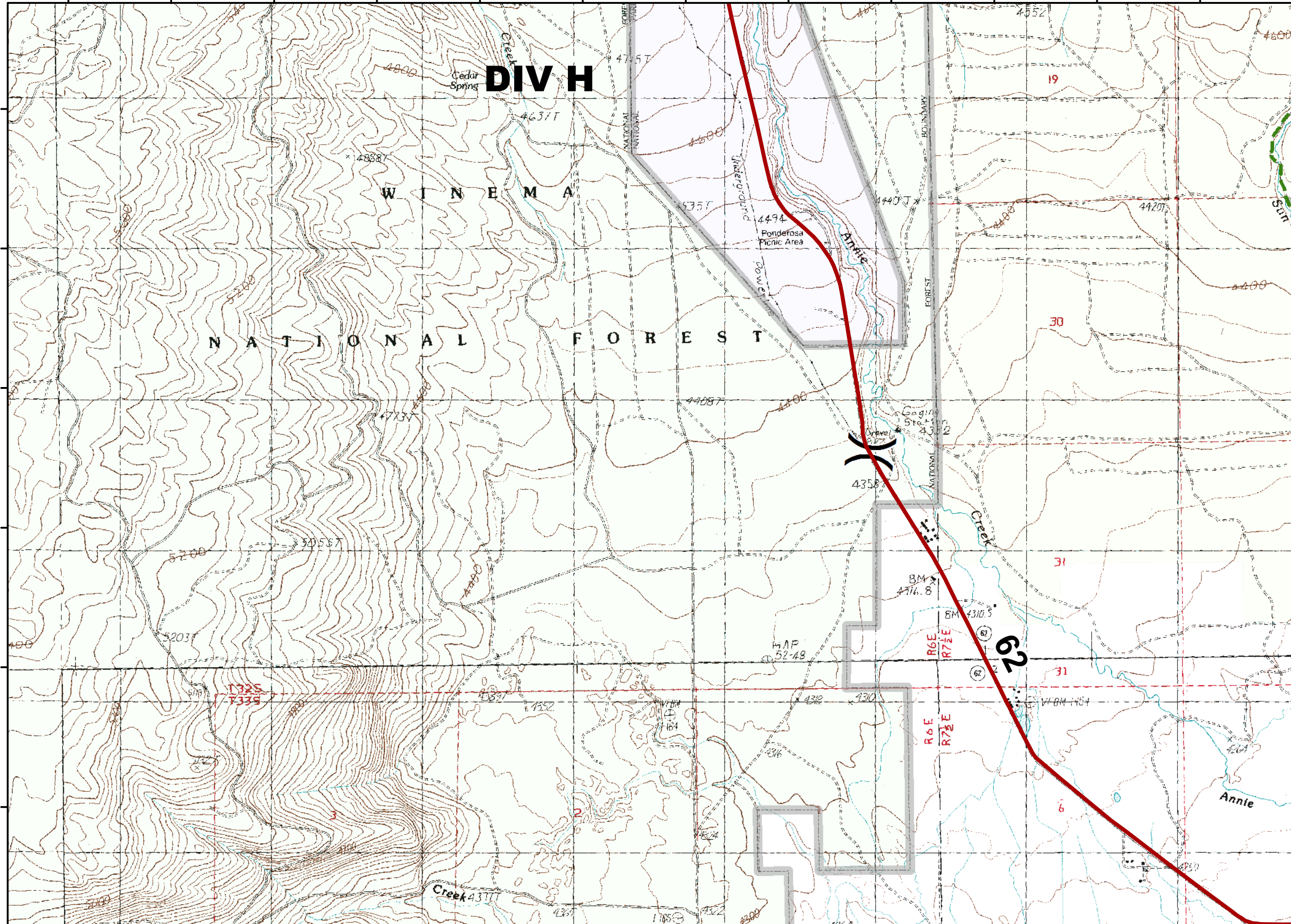

Page : 12B

# Blanket Creek

High Cascades Cplx  
IAP

August 28, 2017



-  highways
-  Crater Lake National Park
-  State Forests
-  USFS
-  Private
-  Trails

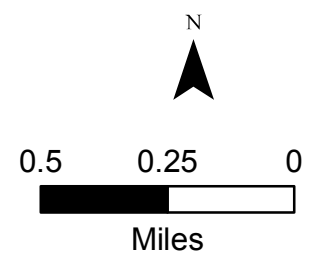

122°7'30"W 122°7'0"W 122°6'30"W 122°6'0"W 122°5'30"W 122°5'0"W 122°4'30"W 122°4'0"W 122°3'30"W 122°3'0"W 122°2'30"W 122°2'0"W