

High Cascades Complex West Zone

IAP Index

September 11, 2017





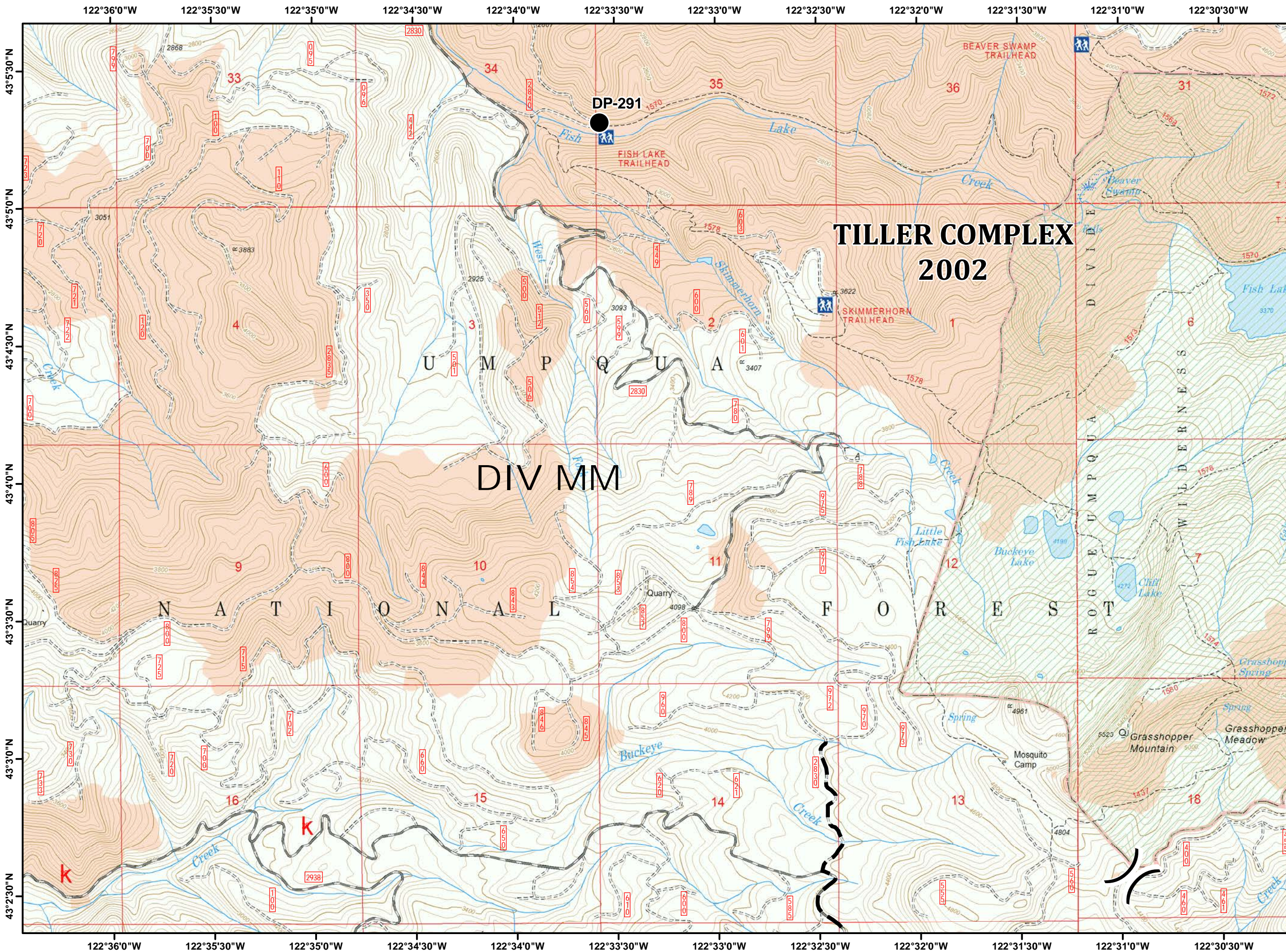



Index



**TILLER COMPLEX
2002**

DIV MM

-  Drop Point
-  Planned Fire Line
-  USFS
-  Wilderness
-  Trails
-  Historic Fire Perimeters

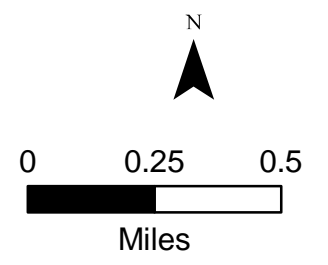

122°31'0"W 122°30'30"W 122°30'0"W 122°29'30"W 122°29'0"W 122°28'30"W 122°28'0"W 122°27'30"W 122°27'0"W 122°26'30"W 122°26'0"W 122°25'30"W 122°25'0"W

43°53'0"N
43°50'0"N
43°43'0"N
43°40'0"N
43°33'0"N
43°30'0"N

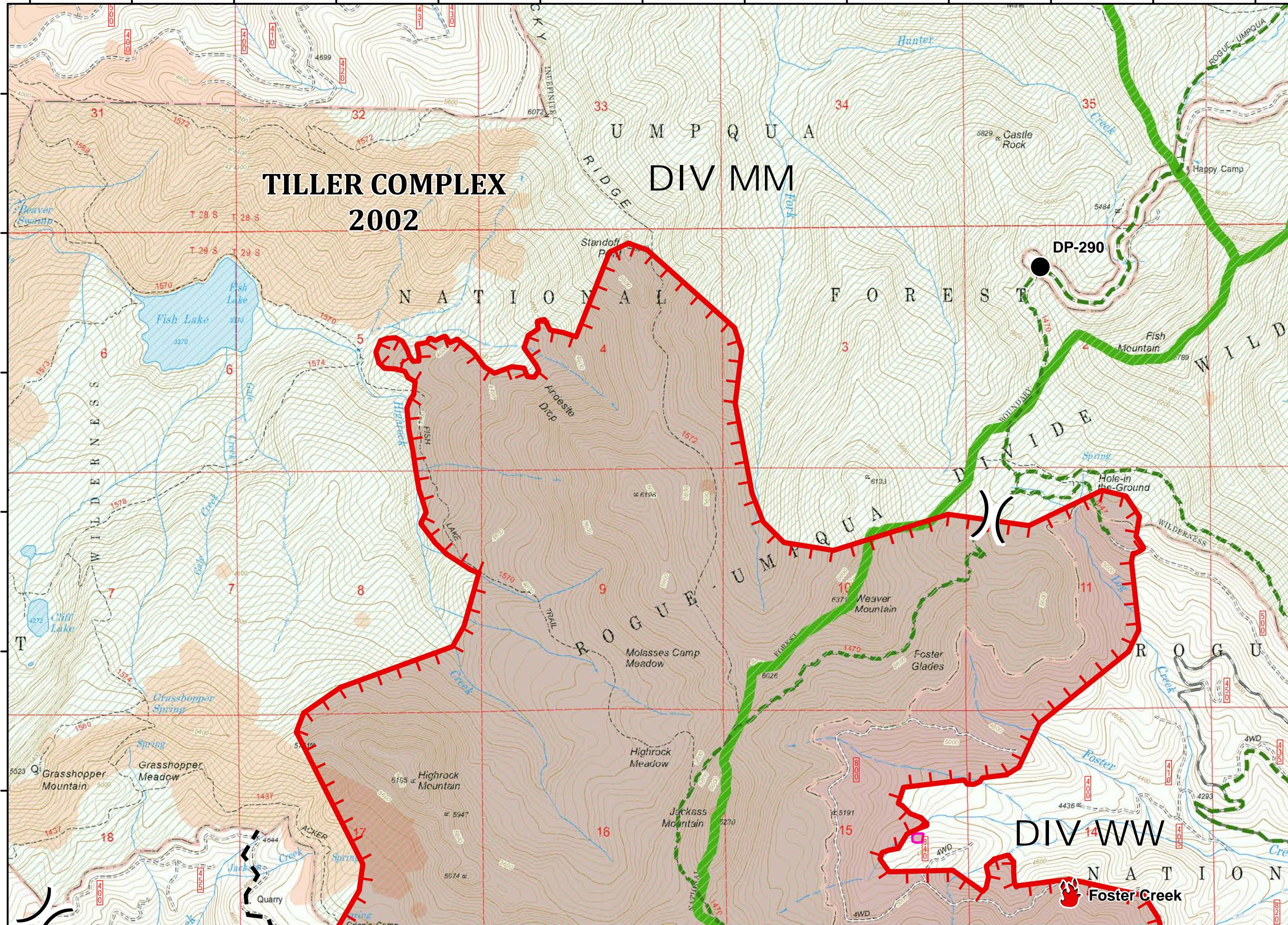

TILLER COMPLEX 2002

DIV MM

DIV WW

Page : 2W

West Zone
High Cascades
Complex
IAP

September 11, 2017



-  Drop Point
-  Fire Location
-  Uncontrolled Fire Edge
-  Planned Fire Line
-  Unknown
-  USFS
-  Wilderness
-  Trails
-  Fire Area
-  Historic Fire Perimeters
-  Historic Fire Perimeters

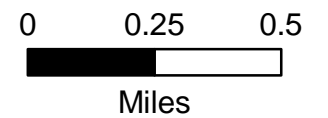

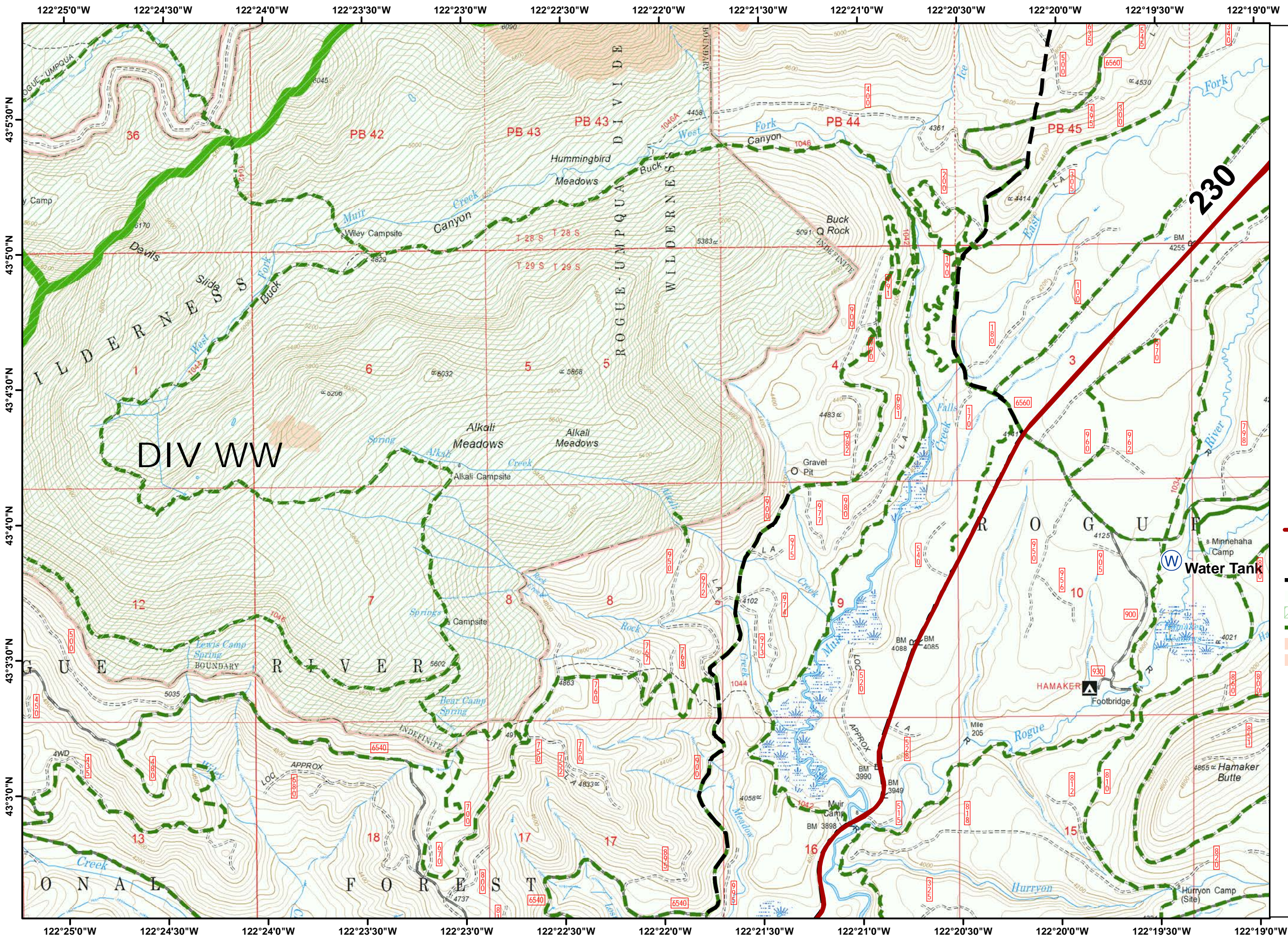



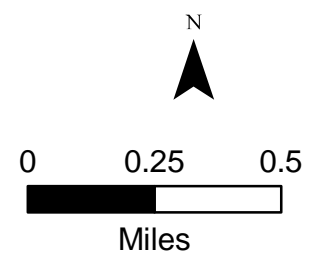

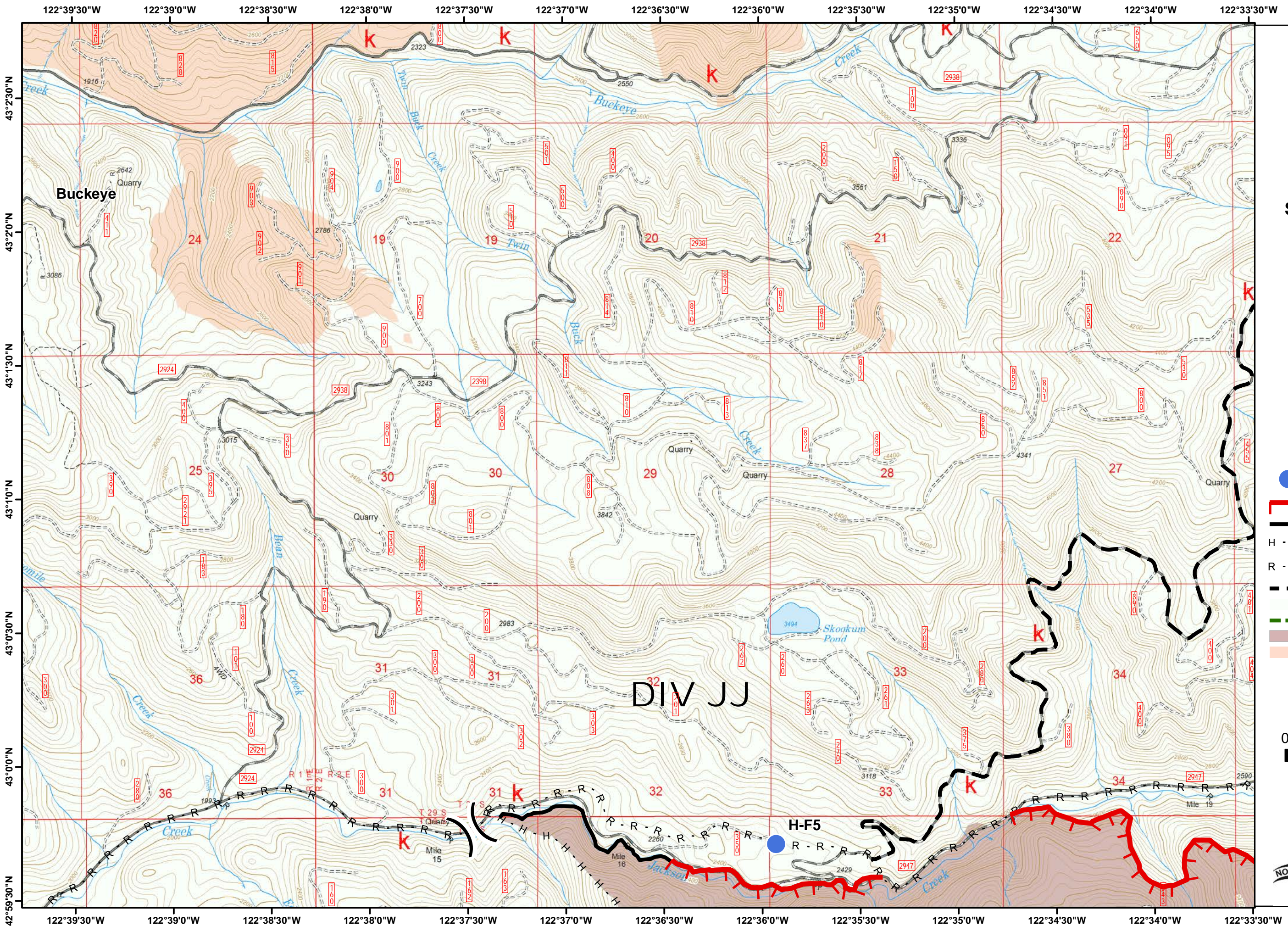





- highways
- Water Source
- Planned Fire Line
- USFS
- Wilderness
- Trails
- Historic Fire Perimeters
- Historic Fire Perimeters





Page : 4W
 West Zone
 High Cascades
 Complex
 IAP
 September 11, 2017





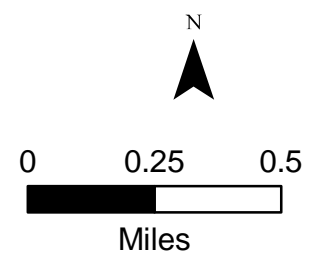



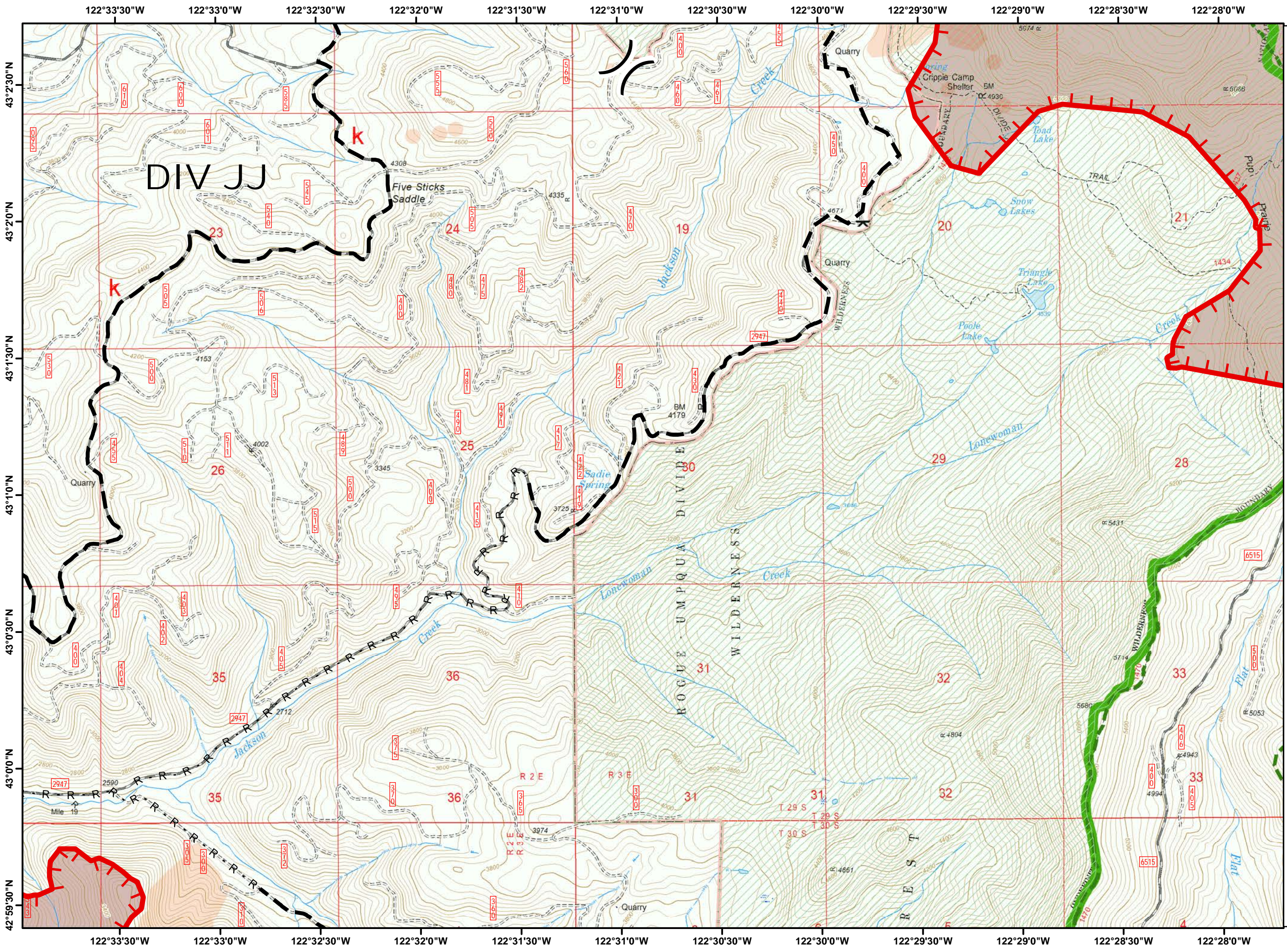

-  Helispot
-  Uncontrolled Fire Edge
-  Completed Line
-  H - H - Hand Line
-  R - R - Road as Completed Line
-  Planned Fire Line
-  USFS
-  Trails
-  Fire Area
-  Historic Fire Perimeters



West Zone
High Cascades
Complex
IAP

September 11, 2017



-  Uncontrolled Fire Edge
-  R - R - Road as Completed Line
-  Planned Fire Line
-  USFS Wilderness
-  Trails
-  Fire Area
-  Historic Fire Perimeters

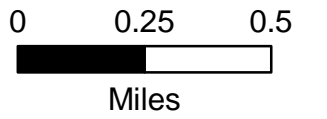

122°28'0"W 122°27'30"W 122°27'0"W 122°26'30"W 122°26'0"W 122°25'30"W 122°25'0"W 122°24'30"W 122°24'0"W 122°23'30"W 122°23'0"W 122°22'30"W 122°22'0"W

43°2'30"N
43°2'0"N
43°1'30"N
43°1'0"N
43°0'30"N
43°0'0"N

122°28'0"W 122°27'30"W 122°27'0"W 122°26'30"W 122°26'0"W 122°25'30"W 122°25'0"W 122°24'30"W 122°24'0"W 122°23'30"W 122°23'0"W 122°22'30"W 122°22'0"W

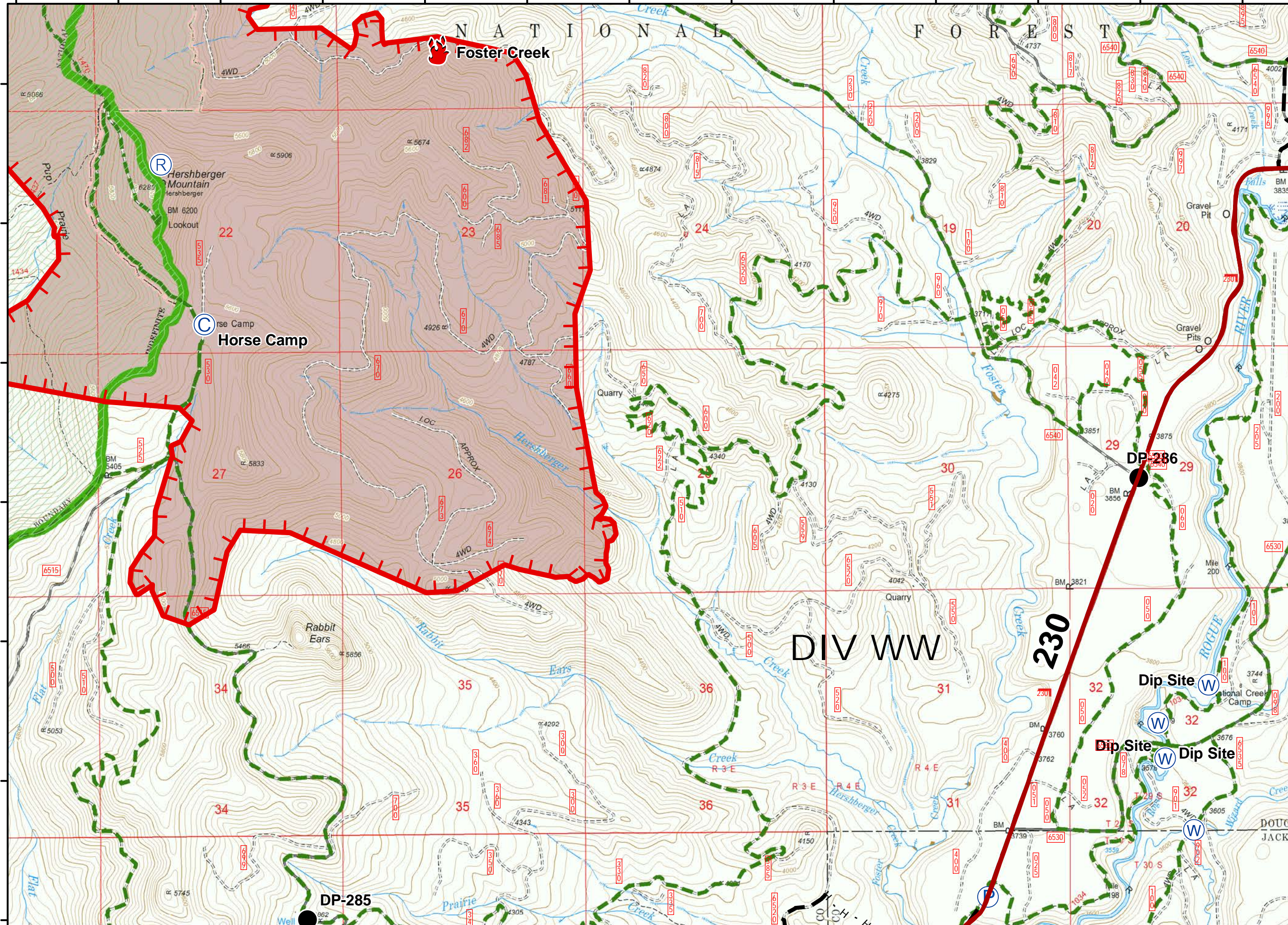

Page : 6W

West Zone
High Cascades
Complex
IAP

September 11, 2017

- highways
- Camp
- Drop Point
- Fire Location
- Pump
- Repeater
- Water Source
- Uncontrolled Fire Edge
- Hand Line
- Planned Fire Line
- USFS Wilderness
- Trails
- Fire Area

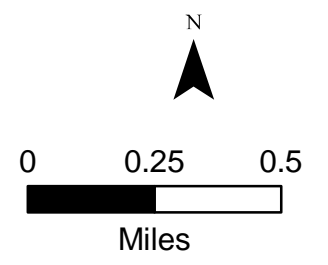

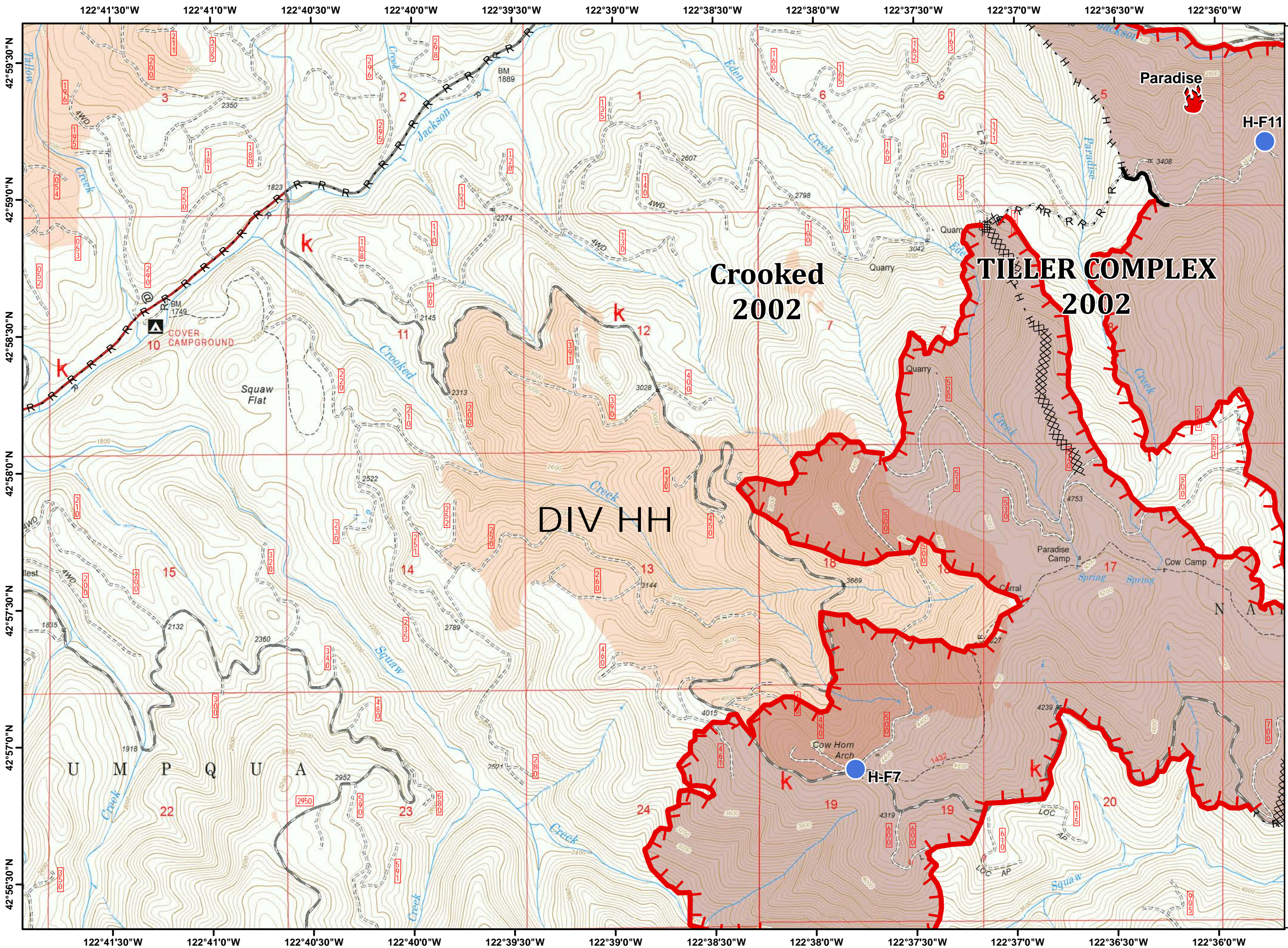

West Zone
High Cascades
Complex
IAP

September 11, 2017



- Fire Location
- Helispot
- Uncontrolled Fire Edge
- Completed Dozer Line
- Completed Line
- H - H - Hand Line
- R - R - Road as Completed Line
- USFS
- Trails
- Fire Area
- Historic Fire Perimeters

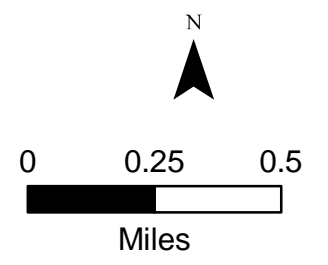

West Zone
High Cascades
Complex
IAP

September 11, 2017



- Drop Point
- Helispot
- Repeater
- Uncontrolled Fire Edge
- Completed Dozer Line
- Completed Line
- R - R - Road as Completed Line
- Planned Fire Line
- USFS Wilderness
- Trails
- Fire Area
- Historic Fire Perimeters

N

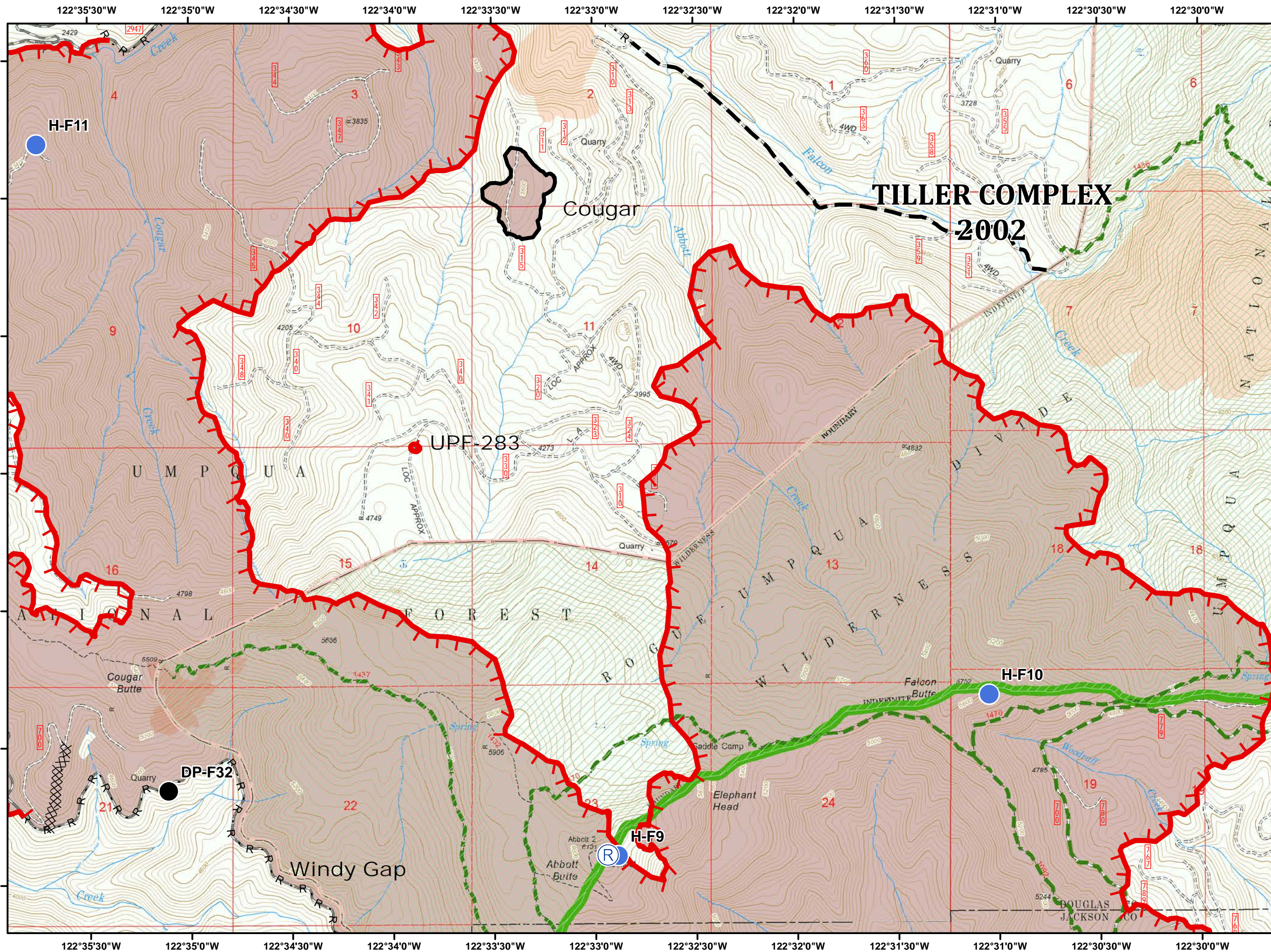
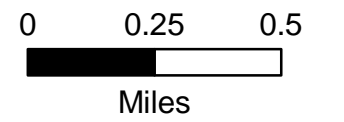

West Zone
High Cascades
Complex
IAP

September 11, 2017

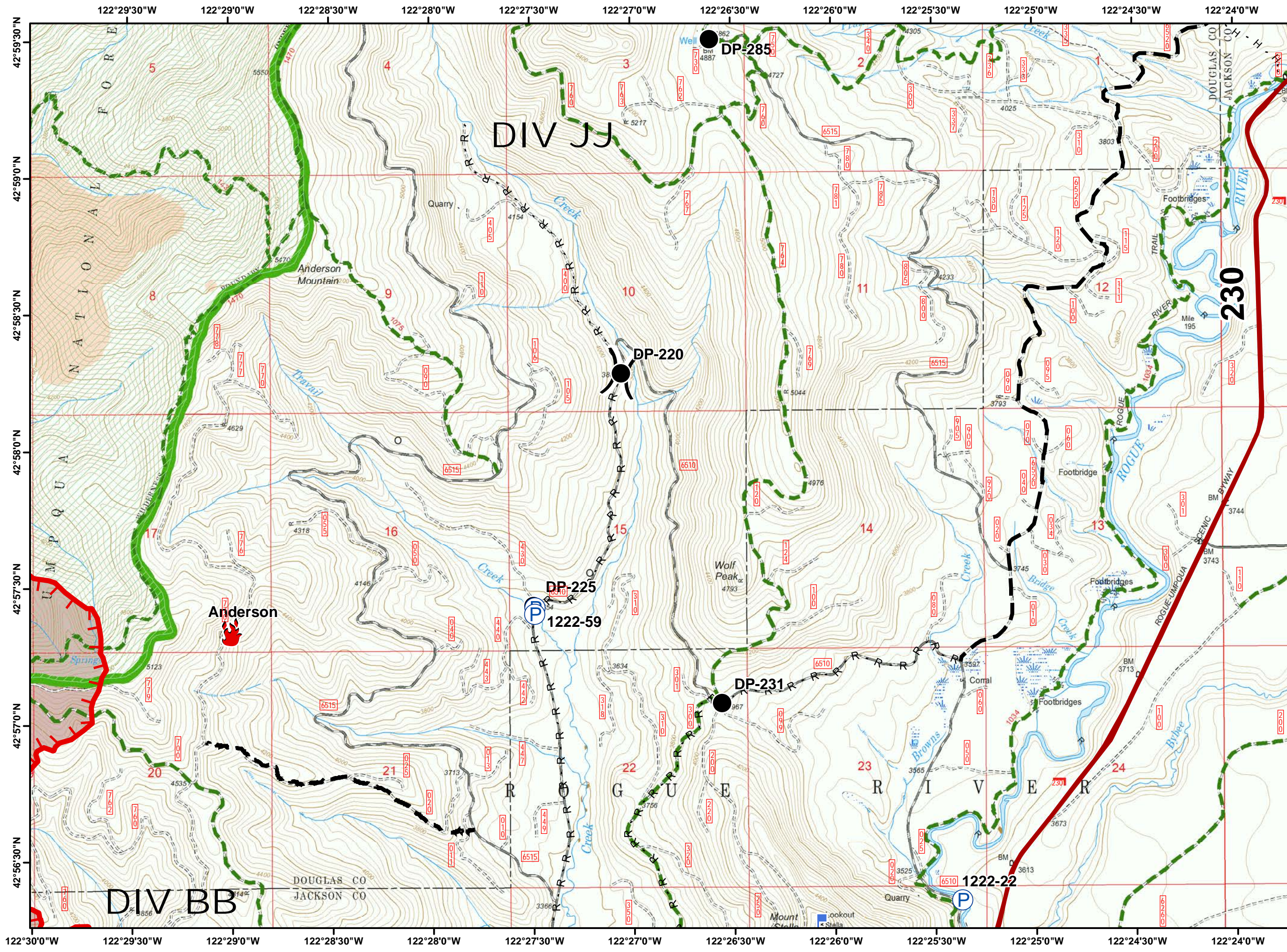

- highways
- Drop Point
- Fire Location
- Lookout
- Pump
- Uncontrolled Fire Edge
- H - H - Hand Line
- R - R - Road as Completed Line
- Planned Fire Line
- USFS
- Wilderness
- Trails
- Fire Area
- Historic Fire Perimeters

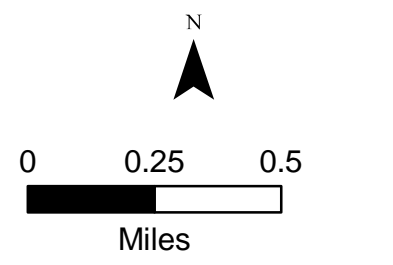

DIV JJ

DIV BB

Anderson

DP-220

DP-285

DP-225
1222-59

DP-231

1222-22

230

ROGUE RIVER

BROWNS CREEK

ROGUE RIVER

SCENIC BYWAY

ROGUE-UMPUQUA

BYBEE CREEK

TRAIL

FOOTBRIDGES

FOOTBRIDGES

FOOTBRIDGES

FOOTBRIDGES

FOOTBRIDGES

FOOTBRIDGES

FOOTBRIDGES

FOOTBRIDGES

FOOTBRIDGES

FOOTBRIDGES

DOUGLAS CO

JACKSON CO

DOUGLAS CO

JACKSON CO

DOUGLAS CO

JACKSON CO

DOUGLAS CO

JACKSON CO

DOUGLAS CO

JACKSON CO

DOUGLAS CO

JACKSON CO

DOUGLAS CO

JACKSON CO

DOUGLAS CO

JACKSON CO

DOUGLAS CO

JACKSON CO

DOUGLAS CO

JACKSON CO

42°59'30"N
42°59'0"N
42°58'30"N
42°58'0"N
42°57'30"N
42°57'0"N
42°56'30"N

122°29'30"W
122°29'0"W
122°28'30"W
122°28'0"W
122°27'30"W
122°27'0"W
122°26'30"W
122°26'0"W
122°25'30"W
122°25'0"W
122°24'30"W
122°24'0"W





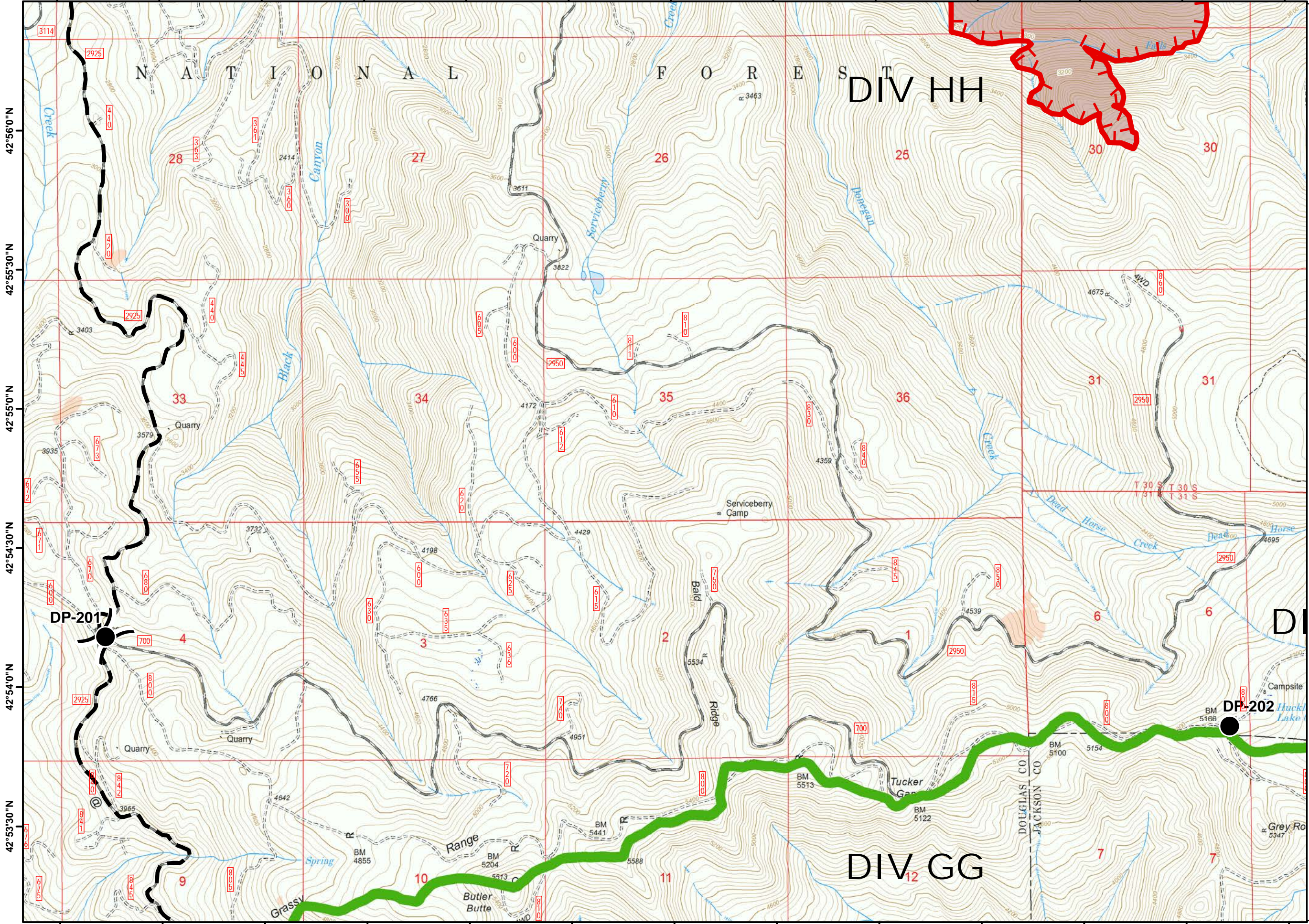

122°30'0"W
122°29'30"W
122°29'0"W
122°28'30"W
122°28'0"W
122°27'30"W
122°27'0"W
122°26'30"W
122°26'0"W
122°25'30"W
122°25'0"W
122°24'30"W
122°24'0"W

122°43'0"W 122°42'30"W 122°42'0"W 122°41'30"W 122°41'0"W 122°40'30"W 122°40'0"W 122°39'30"W 122°39'0"W 122°38'30"W 122°38'0"W 122°37'30"W 122°37'0"W

West Zone
High Cascades
Complex
IAP

September 11, 2017



-  Drop Point
-  Uncontrolled Fire Edge
-  Planned Fire Line
-  USFS
-  Trails
-  Fire Area
-  Historic Fire Perimeters

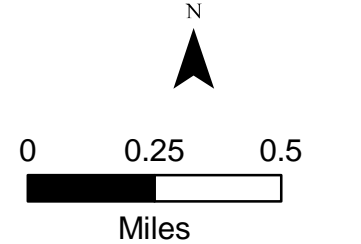

122°43'0"W 122°42'30"W 122°42'0"W 122°41'30"W 122°41'0"W 122°40'30"W 122°40'0"W 122°39'30"W 122°39'0"W 122°38'30"W 122°38'0"W 122°37'30"W 122°37'0"W

122°37'0"W 122°36'30"W 122°36'0"W 122°35'30"W 122°35'0"W 122°34'30"W 122°34'0"W 122°33'30"W 122°33'0"W 122°32'30"W 122°32'0"W 122°31'30"W 122°31'0"W

42°56'0"N
42°55'30"N
42°55'0"N
42°54'30"N
42°54'0"N
42°53'30"N



- Drop Point
- Pump
- Water Source
- Uncontrolled Fire Edge
- Completed Dozer Line
- Completed Line
- Hand Line
- Road as Completed Line
- USFS
- Wilderness
- Trails
- Fire Area

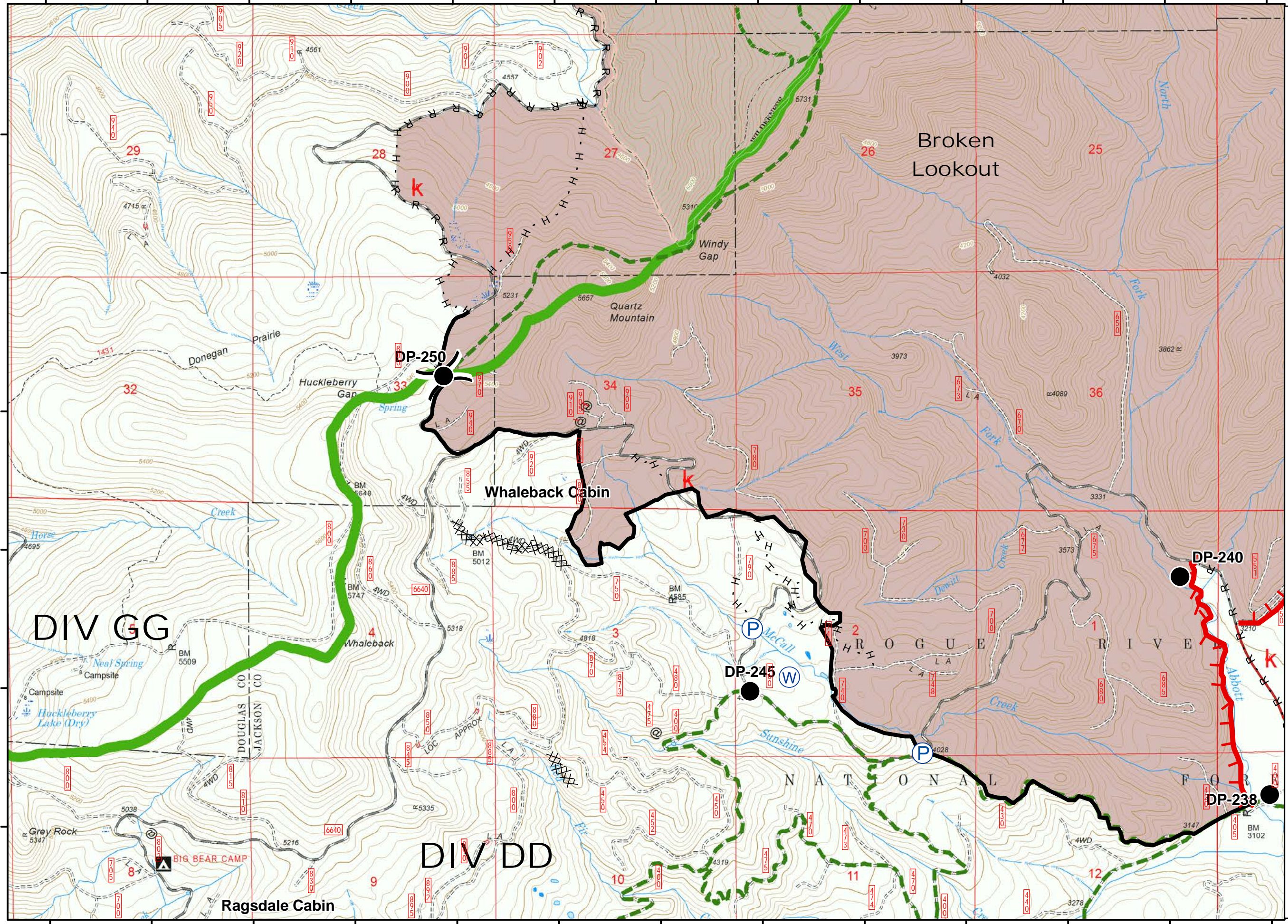
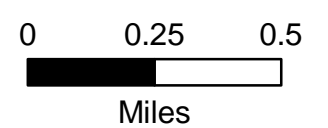

122°37'0"W 122°36'30"W 122°36'0"W 122°35'30"W 122°35'0"W 122°34'30"W 122°34'0"W 122°33'30"W 122°33'0"W 122°32'30"W 122°32'0"W 122°31'30"W 122°31'0"W

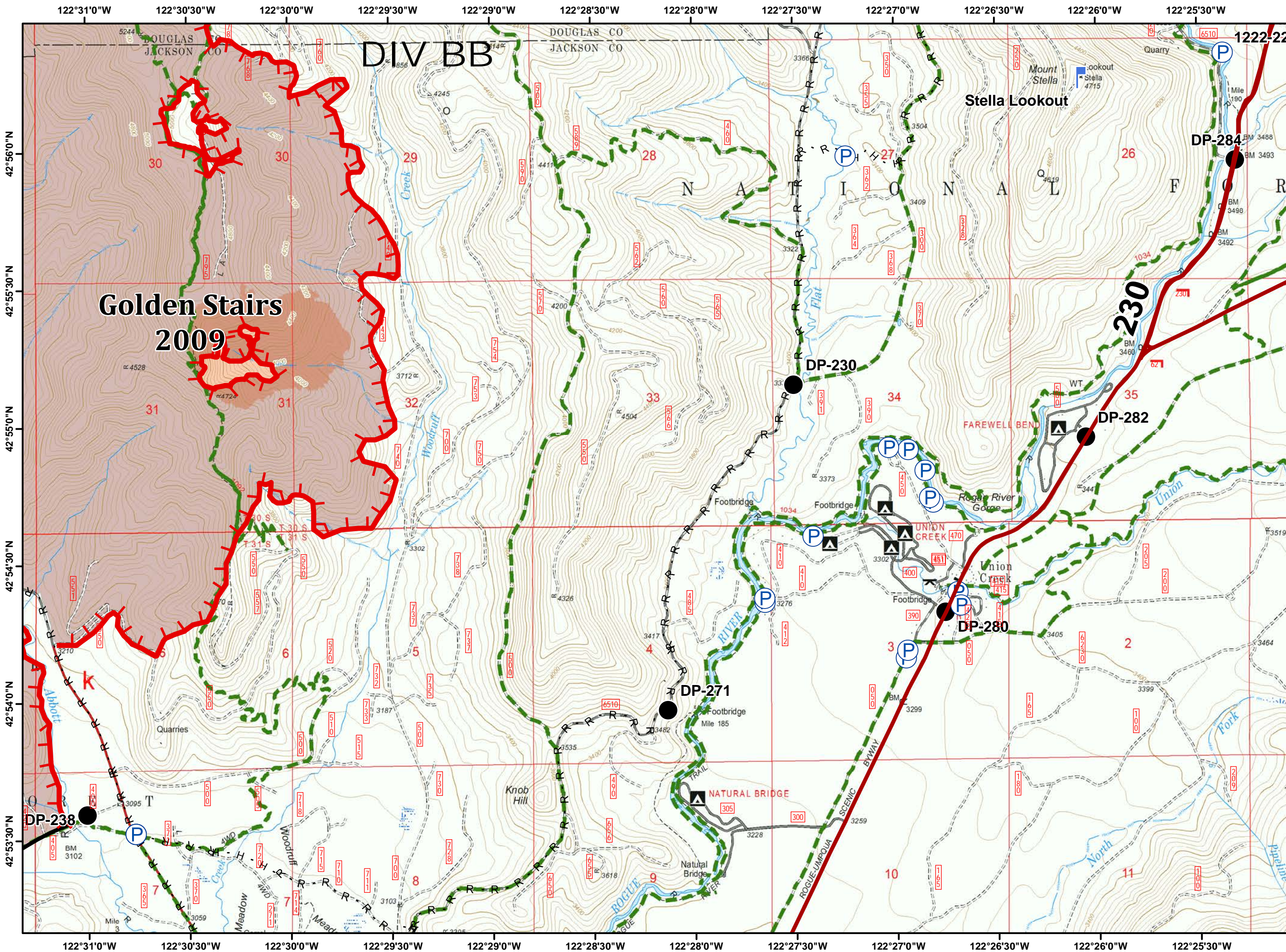

DIV BB

Golden Stairs
2009

Page : 12W
West Zone
High Cascades
Complex
IAP
September 11, 2017



- highways
- Drop Point
- Lookout
- Pump
- Uncontrolled Fire Edge
- Completed Line
- Hand Line
- Road as Completed Line
- USFS Trails
- Fire Area
- Historic Fire Perimeters
- Historic Fire Perimeters

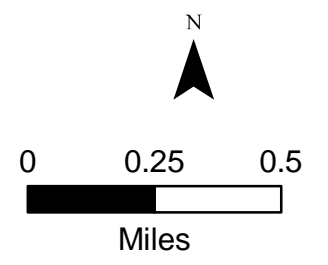

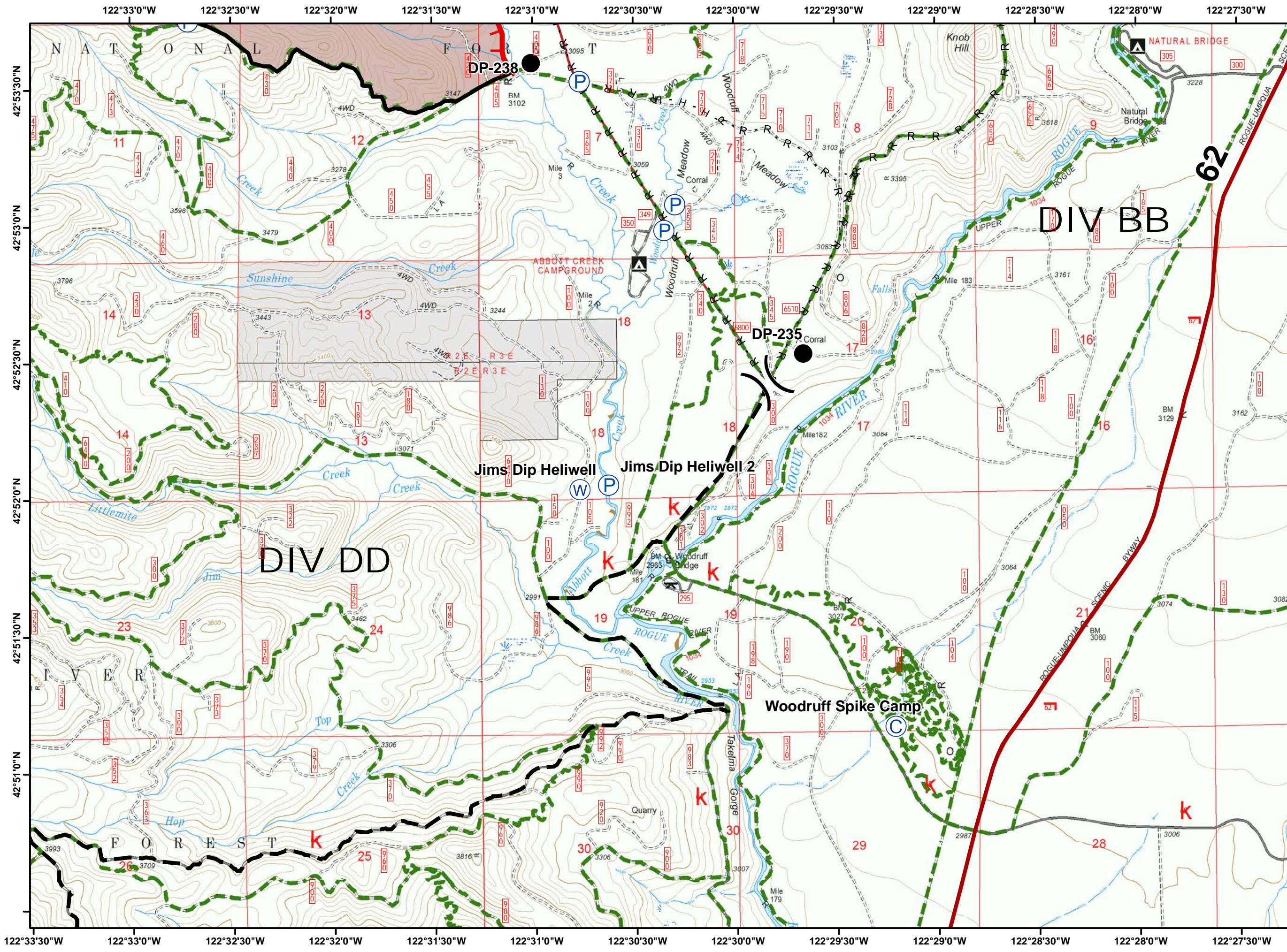

- highways
- Camp
- Drop Point
- Pump
- Water Source
- Uncontrolled Fire Edge
- Completed Line
- Hand Line
- Road as Completed Line
- Planned Fire Line
- USFS
- Private
- Trails
- Fire Area

