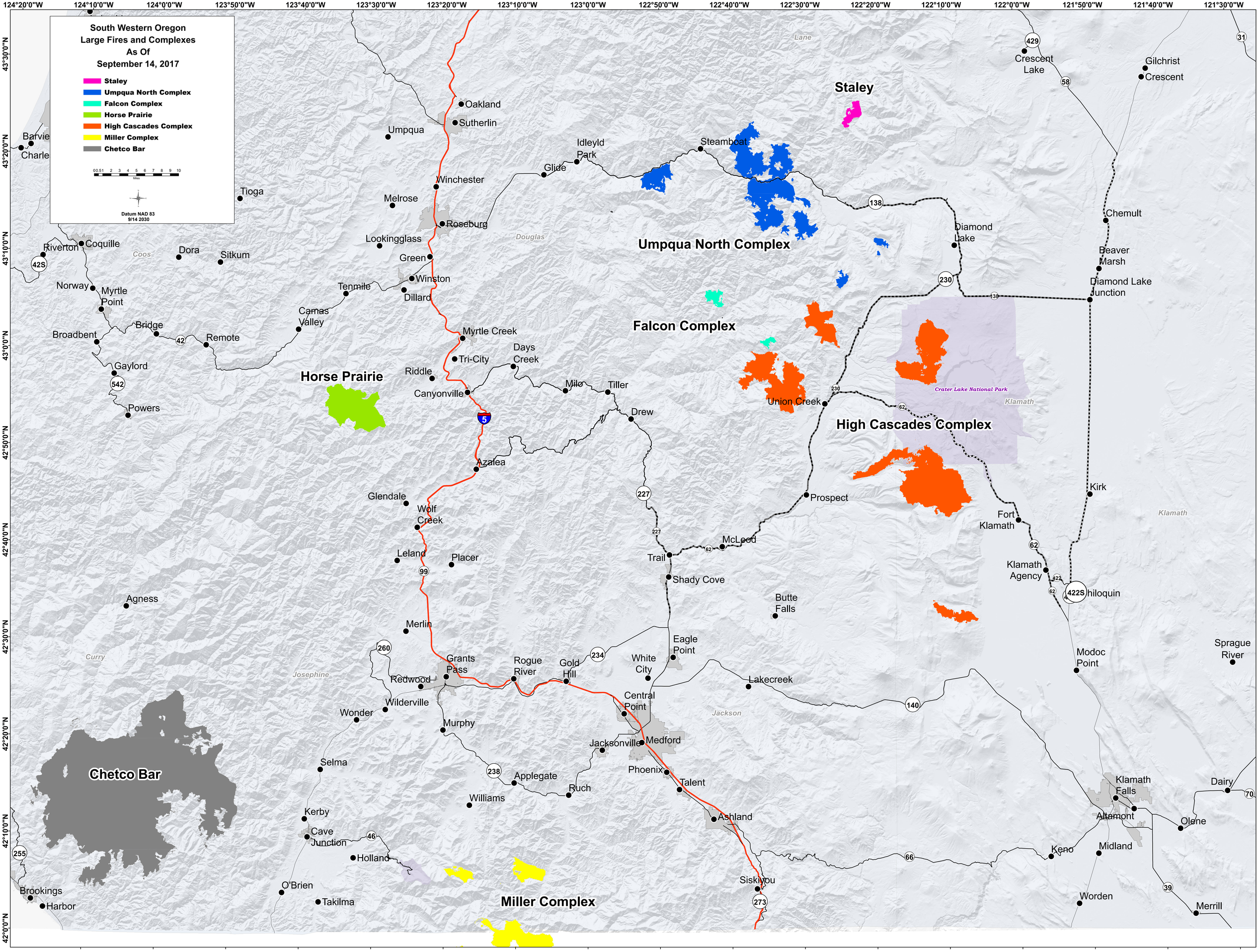
South Western Oregon
Large Fires and Complexes
As Of
September 14, 2017
Staley
Umpqua North Complex
Falcon Complex
Horse Prairie
High Cascades Complex
Miller Complex
Chetco Bar
Datum NAD 83
9/14 2030
Miles
Staley
Umpqua North Complex
Falcon Complex
High Cascades Complex
Horse Prairie
Miller Complex
Chetco Bar
Crater Lake National Park
Lane
Douglas
Coos
Curry
Josephine
Jackson
Klamath
Oakland
Sutherlin
Umpqua
Barvie
Charle
Tioga
Winchester
Melrose
Roseburg
Lookingglass
Green
Winston
Dillard
Tenmile
Camas Valley
Riverton
Coquille
Dora
Sitkum
Norway
Myrtle Point
Bridge
Broadbent
Remote
Gaylord
Powers
Myrtle Creek
Tri-City
Riddle
Canyonville
Days Creek
Milo
Tiller
Drew
Azalea
Glendale
Wolf Creek
Leland
Placer
Merlin
Grants Pass
Redwood
Rogue River
Gold Hill
Wilderville
Wonder
Murphy
Selma
Kerby
Cave Junction
Holland
O'Brien
Takilma
Brookings
Harbor
Williams
Applegate
Ruch
Jacksonville
Medford
Phoenix
Talent
Ashland
Siskiyou
Central Point
White City
Eagle Point
Lakecreek
Butte Falls
Shady Cove
Trail
McLeod
Prospect
Union Creek
Steamboat
Glide
Idleyld Park
Diamond Lake
Crescent Lake
Gilchrist
Crescent
Chemult
Beaver Marsh
Diamond Lake Junction
Kirk
Fort Klamath
Klamath Agency
Chiloquin
Modoc Point
Sprague River
Klamath Falls
Altamont
Olene
Dairy
Keno
Midland
Worden
Merrill
124°20'0"W
124°10'0"W
124°0'0"W
123°50'0"W
123°40'0"W
123°30'0"W
123°20'0"W
123°10'0"W
123°0'0"W
122°50'0"W
122°40'0"W
122°30'0"W
122°20'0"W
122°10'0"W
122°0'0"W
121°50'0"W
121°40'0"W
121°30'0"W
43°30'0"N
43°20'0"N
43°10'0"N
43°0'0"N
42°50'0"N
42°40'0"N
42°30'0"N
42°20'0"N
42°10'0"N
42°0'0"N