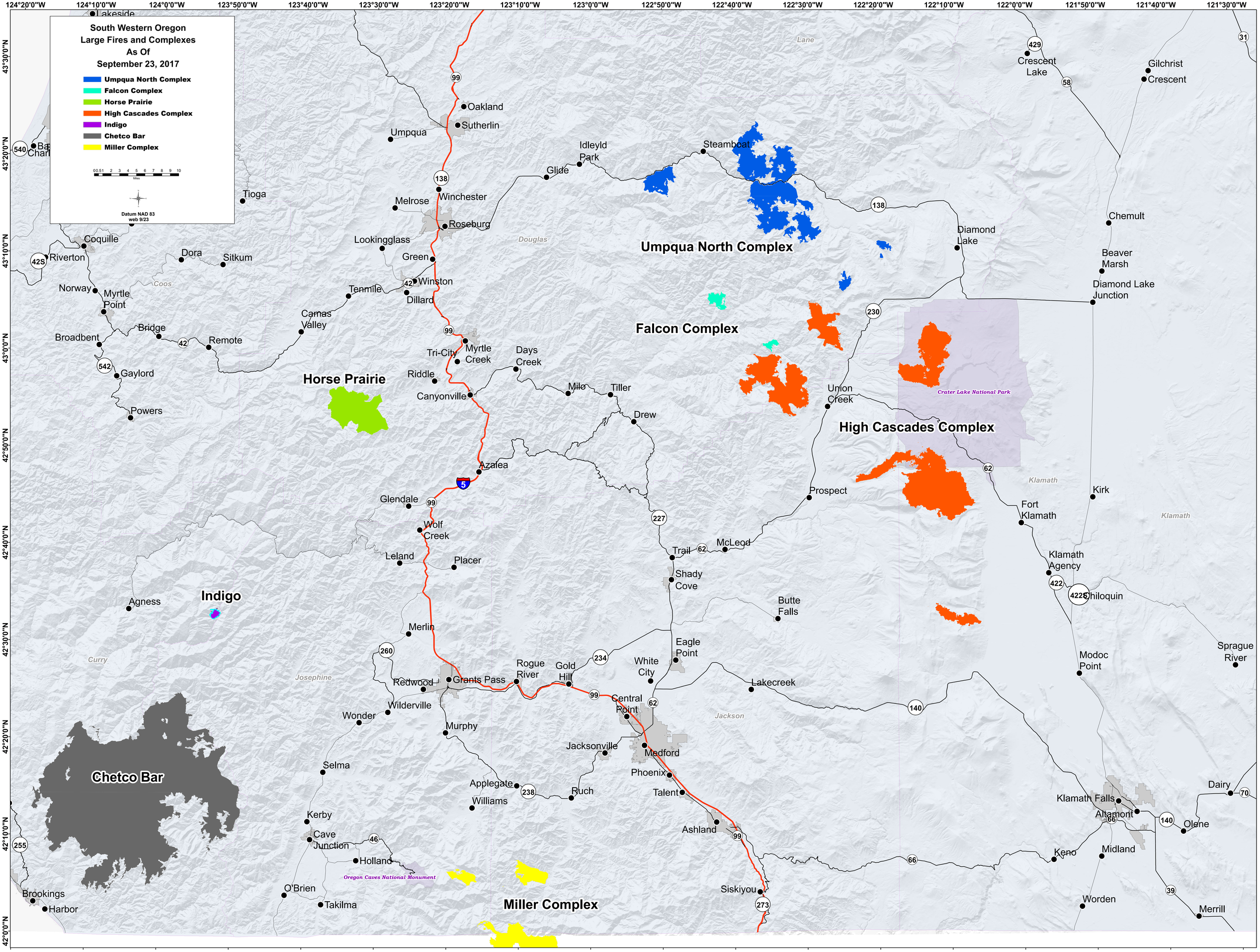
South Western Oregon
Large Fires and Complexes
As Of
September 23, 2017
Umpqua North Complex
Falcon Complex
Horse Prairie
High Cascades Complex
Indigo
Chetco Bar
Miller Complex
Datum NAD 83
web 9/23
Umpqua North Complex
Falcon Complex
High Cascades Complex
Horse Prairie
Indigo
Chetco Bar
Miller Complex
Crater Lake National Park
Oregon Caves National Monument
Lake
Douglas
Coos
Curry
Josephine
Klamath
Jackson
Lakeside
Oakland
Sutherlin
Umpqua
Idleyld Park
Steamboat
Glide
Winchester
Melrose
Roseburg
Tioga
Coquille
Riverton
Dora
Sitkum
Lookingglass
Green
Winston
Dillard
Tenmile
Norway
Myrtle Point
Camas Valley
Bridge
Broadbent
Remote
Gaylord
Powers
Tri-City
Myrtle Creek
Days Creek
Riddle
Canyonville
Milo
Tiller
Drew
Azalea
Glendale
Wolf Creek
Leland
Placer
Merlin
Agness
Redwood
Grants Pass
Rogue River
Gold Hill
White City
Central Point
Wilderville
Wonder
Murphy
Jacksonville
Medford
Phoenix
Talent
Selma
Applegate
Williams
Ruch
Kerby
Cave Junction
Holland
Brookings
Harbor
O'Brien
Takilma
Ashland
Siskiyou
Trail
McLeod
Shady Cove
Butte Falls
Eagle Point
Lakecreek
Prospect
Union Creek
Diamond Lake
Crescent Lake
Gilchrist
Crescent
Chemult
Beaver Marsh
Diamond Lake Junction
Kirk
Fort Klamath
Klamath Agency
Chiloquin
Modoc Point
Sprague River
Klamath Falls
Altamont
Olene
Dairy
Keno
Midland
Worden
Merrill
124°20'0"W
124°10'0"W
124°0'0"W
123°50'0"W
123°40'0"W
123°30'0"W
123°20'0"W
123°10'0"W
123°0'0"W
122°50'0"W
122°40'0"W
122°30'0"W
122°20'0"W
122°10'0"W
122°0'0"W
121°50'0"W
121°40'0"W
121°30'0"W
43°30'0"N
43°20'0"N
43°10'0"N
43°0'0"N
42°50'0"N
42°40'0"N
42°30'0"N
42°20'0"N
42°10'0"N
42°0'0"N